who, where, why, what, when, how

almanack 1967

GEN

ALLEN COUNTY PUBLIC LIBRARY
3 1833 01761 1929

Charlotte A. Sellers '67

GENEALOGY
977.202
F86AA
1967

✓

almanack 1967

franklin college
franklin, indiana

special events 11
administration 28
organizations 50
athletics 88
advertising 128
index 135

who, where, why, what, when, how

who, where, why, what, when, how

special events 11
administration 28
organizations 50
athletics 88
advertising 128
index 135

who, where, why, what, when, how

who, where, why, what, when, how

editor . . . . . margo perry
assistants . . . . . michele maddock
robert markwalter
artist . . . . . arnold kaplan
photographer . . . . . laimute druskis
section editors . . . . . linda clendenning
katie jones
candace barnes
linda hendrickson
janice bursie
business mgr. . . . . bette richardson

who, where, why, what, when, how

It is difficult to express the total story of life at Franklin College, because with each day come new tales, and each student will have a version of that day. The 1967 *Almanack* wishes to borrow a long-standing criterion of Journalists to tell our tale:

Who, Where, Why, What, When, and How.

FRANKLIN IS A SUNDAY SCHOOL
FOR ALL, NOT A FEW
THERE IS THE RIGHT WAY WRONG WAY AND KLINCK'S WAY

GRIZZLES
We're
for
YOU!!

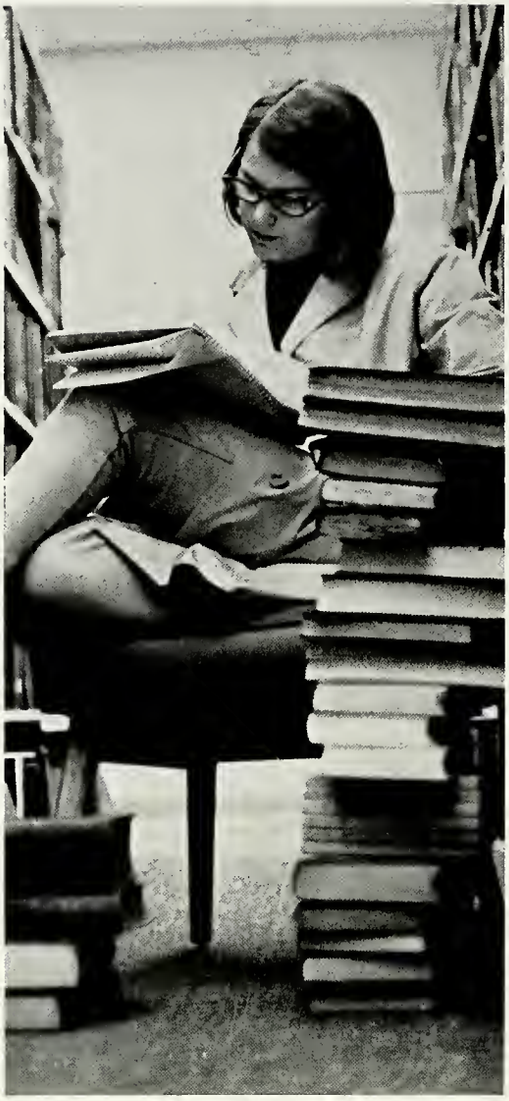

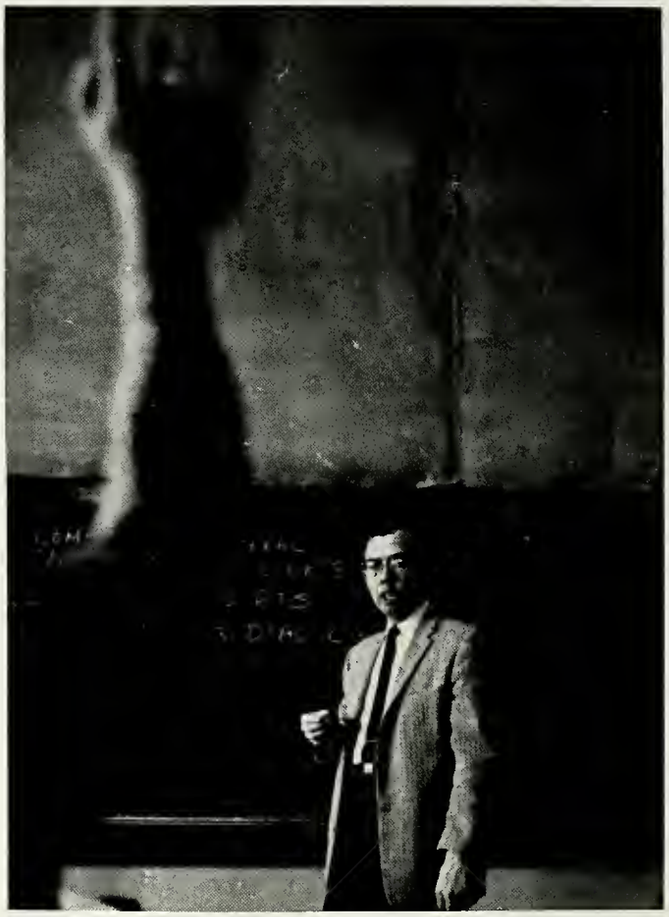

LIES
54

This fall, Franklin College began an extensive money-raising campaign to defray costs of a long-range plan of development. This campaign has been well supported by members and friends of the college community whose efforts will soon be realized in the construction of the Campus Center pictured below. Many needed changes have already been seen in the building rennovations on campus.

who, where, why, what, when, how

special events

who, where, why, what, when, how

RAVEN

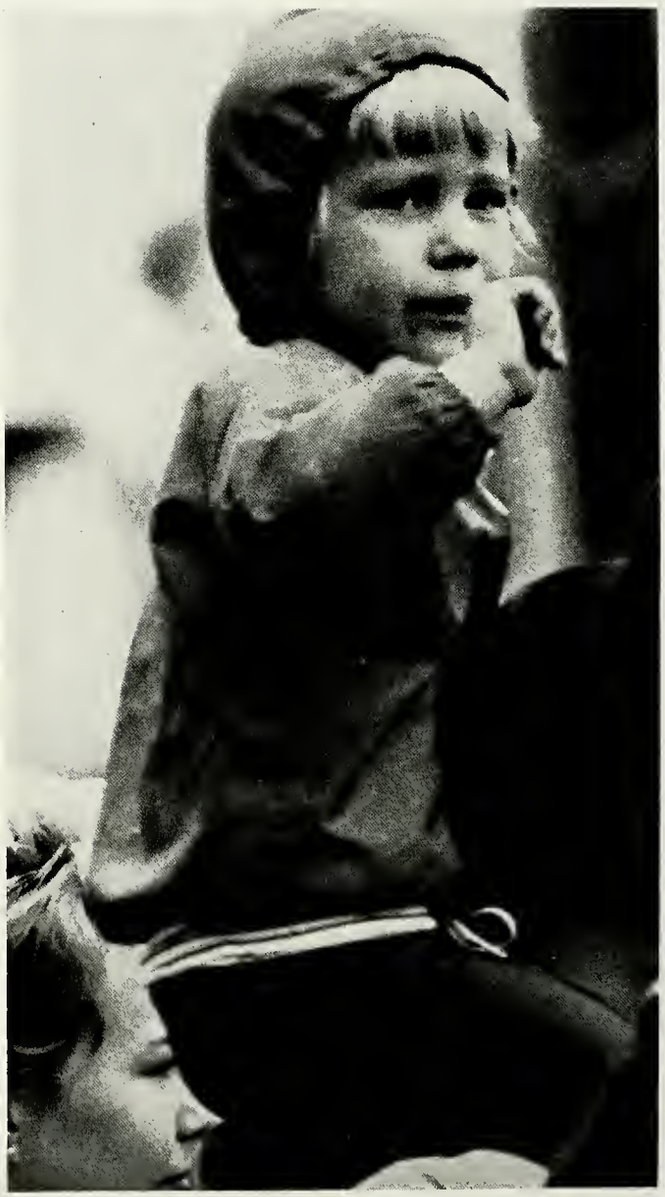

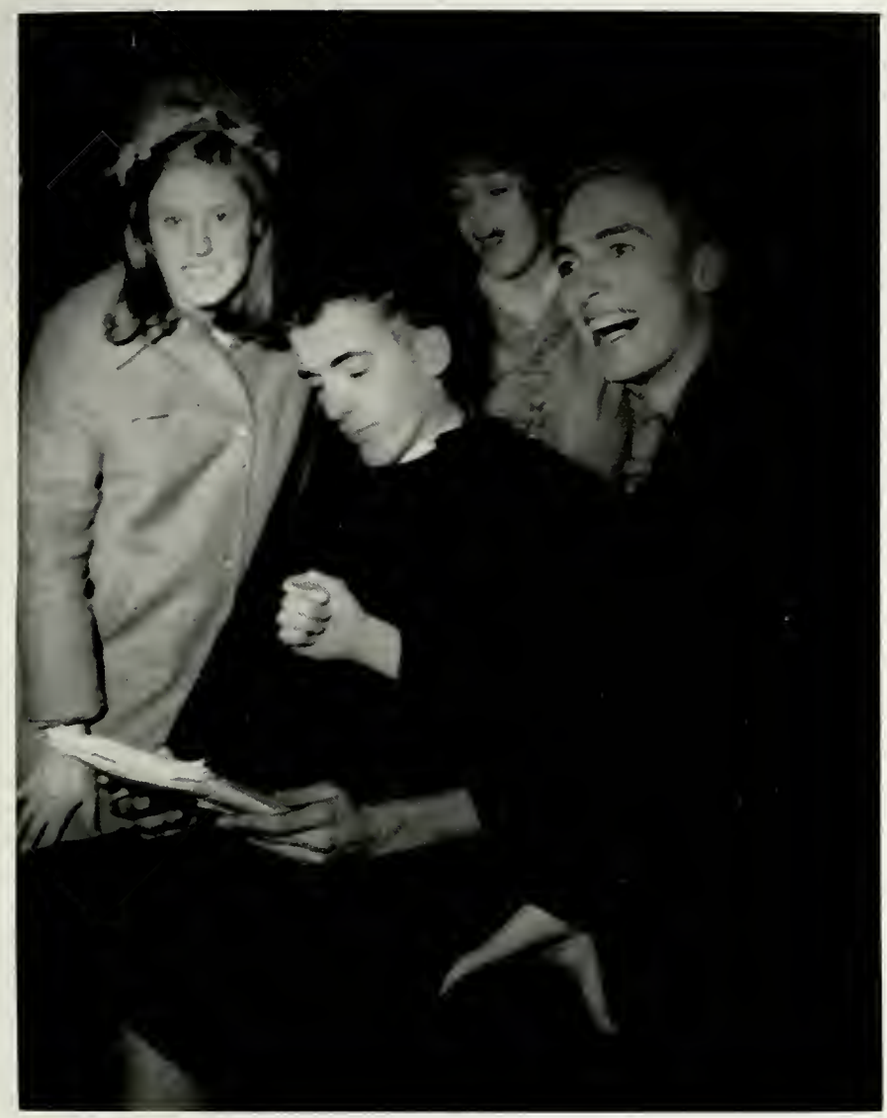

first week

The first week on Franklin's campus is a very busy time. Registration, rush, pledging day and then those first classes make students forget they have ever been away!

DZ pledges Sue Miles, Rae Medellin, and Linda Janke prepare for an evening of smiles and introductions.

Just two more questions and Susan Klein will have finished the exhausting placement tests.

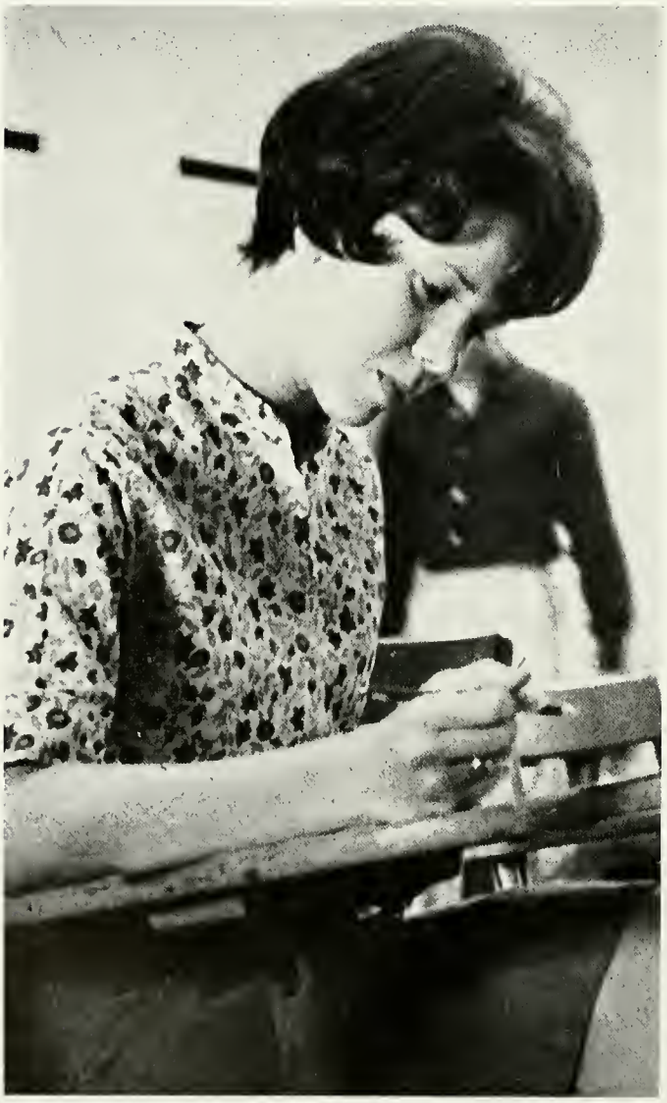

Boxes, books, and baggage, all necessities for living in Bryan Hall.

Tri-Delts "load up" for post-pledging parade and a whirl around Franklin.

It's a proud moment for Chris Hiatt as she dons her '70 beanie for the first time.

New Tri Delta pledges are perched atop new convertibles as they await the beginning of parades throughout the community.

There is always a last minute scramble before each nightly rush party at the fraternity houses.

Even at a small school, students are not spared the rigors and impatient waiting during registration.

After a windy trip through Franklin, sorority members stop at the *Journal*.

As Alumni President, Mr. George Rinker has the pleasure of crowning Nancy Gerber Homecoming Queen.

Homecoming royalty are Susie Stum, Zeta Tau Alpha, and Jay Mosberg; Kathy Menges, Unaffiliated Women, and Paul Hermann; Kathy York, Pi Beta Phi, and Jerry Yentes; Pat Kershaw, Independent Women, and Bob Morris; Sue Wohlmuth, Delta Zeta, and Bill Dennis; and Queen Nancy Gerber, Delta Delta Delta, with Jim Martin.

homecoming

Students worked into the wee-morning hours to make this year's Homecoming successful. Floats were better than ever, and townspeople applauded the parade when it passed through the streets. Junior Nancy Gerber, Homecoming Queen, added a pretty touch to the festivities, and fans were exuberant as the Grizzlies won the game over Anderson.

The Pi Beta Phi-Sigma Alpha Epsilon utilization of the Sesquicentennial celebration catches the interest of the townspeople of Franklin.

To the victors belong the spoils! Elation is obvious as Tri Delta-Lambda Chi float chairmen receive their winning trophy.

The winning float stated: "The Ravens Can't Bear It" . . they couldn't!

Victory on the field is predicted by the excited spectators.

Ingenuity was demonstrated by the Delta Zetas and Phi Delts in their "Bye Bye Birdie" realization.

Instead of the Red Baron, Snoopy searches for Ravens on the Zeta Tau Alpha-Kappa Delta Rho float.

Miss Sara Patridge and Mr. and Mrs. Hicks during one of their many recitals given at Franklin College.

entertainment lecture series

Many well-known lecturers visited Franklin this year as part of the college Lecture Series. Students were entertained by popular groups such as the "Kingsmen" and the "Four Seasons". Franklin was proud of its theater department as it presented 4 plays.

Welded flying machines are among some of the entries at a modern art exhibit held in Stout Hall.

Two Foreign newsmen, Baba Musa Tarawally, editor of The New Gambia, and Beshi Mohammed Said, managing director of the Al Ayam Press are discussing their field with students Mike Loveall and Alan Doyle.

The Kingsmen were among the entertainment provided by the Franklin College Student Council.

Roberta Illg in *The Birds.*

Betty Parrett in *The Birds.*

James Kelly portrays King Neptune during a performance of *The Birds.*

Arnold Kaplan before his performance in *The Birds.*

Charles Flaks and Arnold Kaplan are working on props and scenery for the drama department.

Arnold Kaplan and Tom Cheche in *The Birds.*

Valerie Tuttle, Katie Jones, and Dave Emerson in *Pool's Paradise.*

Dave Emerson and Jessica Powers in *Pool's Paradise.*

Roberta Illg practicing her lines before the play.

prom, dances

Various dances rounded out the social life of Franklin students. Campus dances were held such as the Junior Prom and several "Cafe Yanas". Each social organization also planned one formal and one costumed dance.

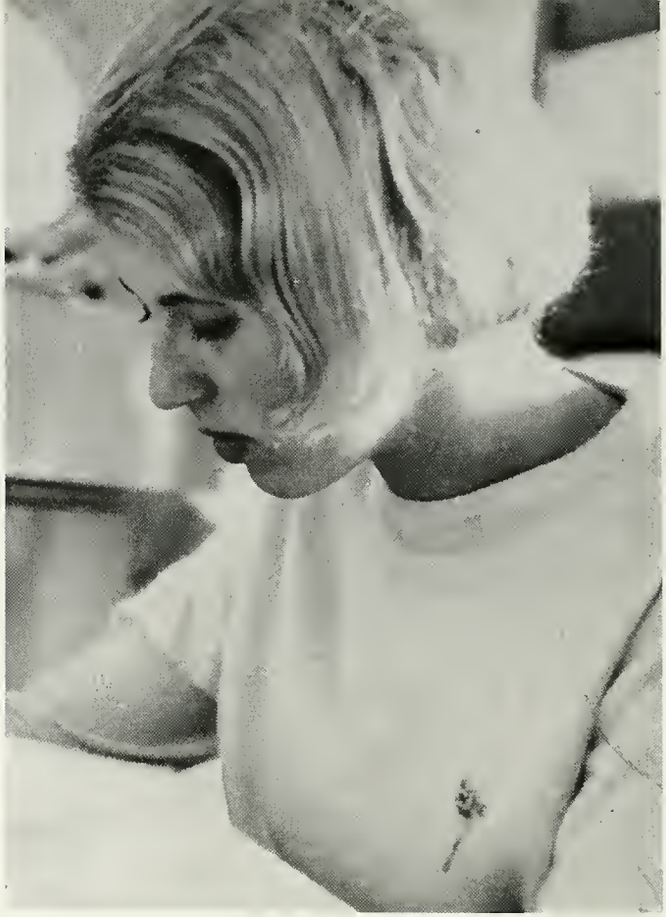

Judy Conquest, Delta Zeta, was selected to reign over the 1966 version of the Junior Prom, "Hop A Go-Go".

Candidates for Prom Queen are Carolyn Wiltberger, FIW; Susie Dunn, Pi Beta Phi; Judy Conquest, Delta Zeta; Donna Hammer, Zeta Tau Alpha; and Margo Perry, Delta Delta Delta.

A swinging band and go-go girls drew Franklin students to the key for a "Cafe Yana."

Each fraternity and sorority held pledge dances for members and dates. SAE's and their "flappers" relaxed between dances at "Murphy's Speakeasy."

Straw skimmers and Roaring-Twenty dresses added to the atmosphere at "Murphy's."

may sing

Under sunny skies, the college community heard 9 social groups compete in the annual May Sing. Members of Tri Delta and Unaffiliated Men won top honors for their singing performances. Senior Judy Roscoe reigned over the day's festivities. Many student-leaders were named to honoraries.

Dressed in green dresses, Tri Deltas enthusiastically sing "Green, green" and "The green leaves of summer" to win first place in May Sing competition.

Outstanding freshman and sophomore women are linked for Laurels honorary.

New members of Blue Key are announced to the college community during the annual springtime affair.

It is a first in more ways than won, as Don Harrington accepts the trophy for Best Men's Group in the May Sing.

Members of the 1966 May Queen Court are Sandy Sells, Tri Delta; Cheryl Zuckschwerdt, Unaffiliated Women; Margie Asp, Zeta Tau Alpha; Paige Fulmer, Pi Phi; Judy Roscoe, Delta Zeta and Helen Silber, Independent Women.

Junior women carry a daisy chain to make an entryway for the 1965-66 Queen and her court.

Judy Roscoe, Delta Zeta, was chosen to reign over May Day festivities.

Honorary degrees at Commencement were bestowed by President Haines upon: Dr. Samuel R. Sutphin, Governor Henry F. Schricker, Dr. Holman Hamilton, and Dr. Ray L. Heffner.

commencement

Ninety seniors were presented long-awaited diplomas on June 5, 1966. Friends and relatives heard Dr. Holman Hamilton give the commencement address, and Dr. Mary S. Owen was the speaker for the 1966 Baccalaureate.

Seniors and proud parents find relief from the everpresent Graduation Day sun.

George Hoge receives his proof of four years of academic toil from President Haines and Dean Park.

Franklin College seniors parade toward the Commencement tent in great anticipation of the climax of their undergraduate achievements.

Spectators to the Commencement of the Class of '66 had the special privilege of watching Governor Roger D. Branigan present an honorary degree to former Governor Henry F. Schriker.

Graduating Tri Delta seniors gather in the wellhouse for some last minute reminscing.

who, where, why, what, when, how

administration

who, where, why, what, when, how

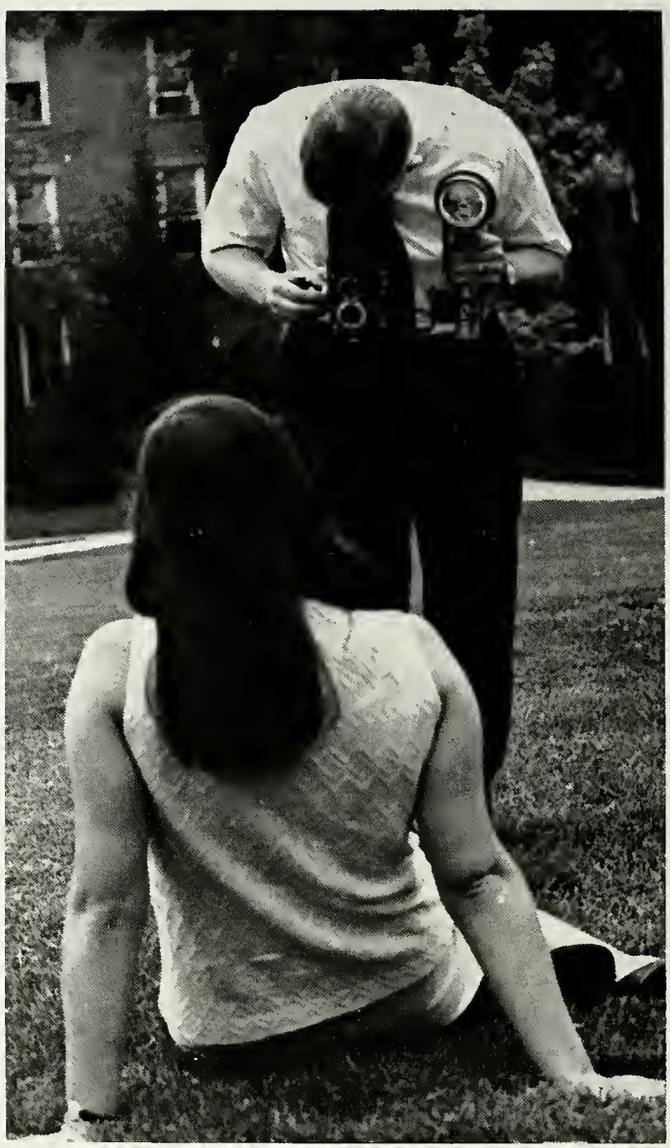

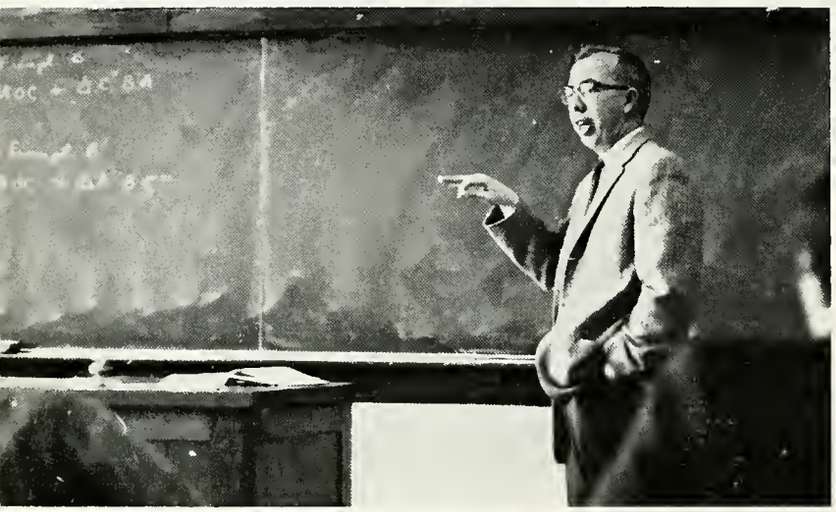

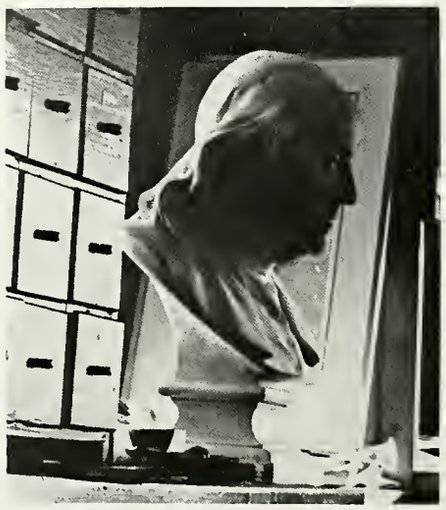

board of trustees

Brodehurst Elsey
Honorary Chairman

Elba L. Branigin, Jr.
Chairman of the Board

William S. Hamilton
Vice-Chairman

Truman D. Hoover
Vice-Chairman

Joel Hadley
Vice-Chairman

Eugene L. Henderson
Secretary

George J. Vandivier
Treasurer

Everett Allison
Richard B. Curtis
Mrs. Nina Pulliam
Neil E. Firestone

Russell Priest
Ralph J. McQuiston
George B. Elliott
Joseph O. Waymire

Arthur W. Allen

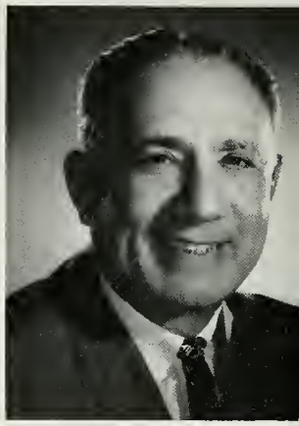

Nate Kaufman

Raymond E. Blackwell

Hon. Roger D. Branigin
Governor of Indiana

Rev. Thomas L. Bush

Russell R. Campbell

Row One:
Thomas D. Hathaway
William G. Hibbs
Mrs. Edna B. Lacy

Row Two:
Dr. Harry E. Mock
Oren D. Pritchard
Dr. Ozie D. Pruett

Row Three:
Hilbert Rust
Charles E. Tinkle
Robert M. Critchfield

Row Four:
Arch C. West
Dr. Dallas J. West
Leo T. Wolford

president haines

Dr. Wesley Haines travelled frequently this year supporting the fund-raising campaign. Although he was often off-campus, he and his wife found time to entertain students.

Dr. Wesley N. Haines, President of Franklin College as he arrives home after a business trip.

President Haines extends a greeting to some members of the Friendly Franklin Family.

President Haines and his daughter Debbie take a moment to view her yearbo

President and Mrs. Haines discuss their paintings.

Mrs. Hainees receives approval from President Haines as he tastes her cookies.

Mrs. Haines, President Haines, and Debbie enjoy freshly baked cookies.

Mr. R. C. Fetterly, Vice-President for Business Affairs is also an honorary member of the Board of Trustees.

Mrs. Thelma Hartzell, Assistant to the Business Manager.

vice-presidents

Vice-president for Development, Mr. Gael Swing has been concerned with the public relations and developmental plans of Franklin. Mr. Ray Fetterly makes use of his experience as an outstanding business man in his advisory position of Vice-president of Financial Affairs of Franklin College.

Mr. Robert Baker, Business Manager

Mr. Rexford J. Carpenter, Director of Publications and Publicity of Franklin College.

Mrs. Jane Hettich, Director of Alumni Relations.

Mr. Gael D. Swing, Vice President for Development.

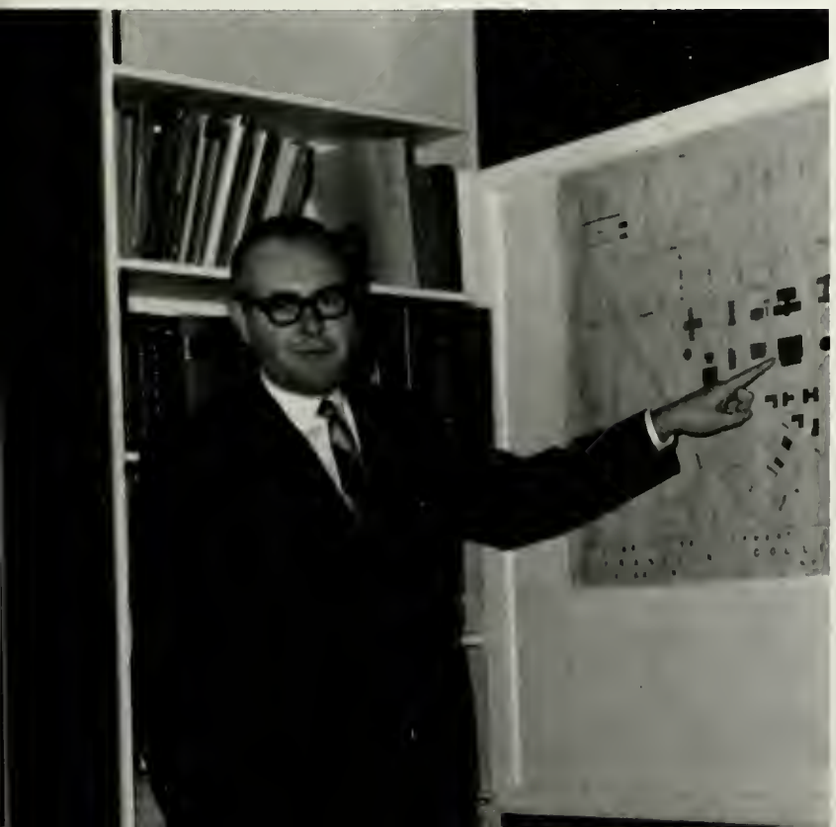

Mr. Harry T. Loveridge, Director of the Physical Plant.

David C. Naile, Coordinator of Records and Assistant Prof. of Economics.

Mrs. Grace Cleveland, Academic Recorder.

deans

In spite of the many responsibilities as Dean of Students, Dr. Richard Park always has time to spare for students. This year he and his wife hosted a reception for students on the Dean's List. Students feel at ease with Mr. Jack Mahon, Acting Dean of Students. Mr. Mahon took an active part in guiding and directing student activities.

Dr. Richard M. Park, Dean of Franklin College and Associate Professor of Mathematics.

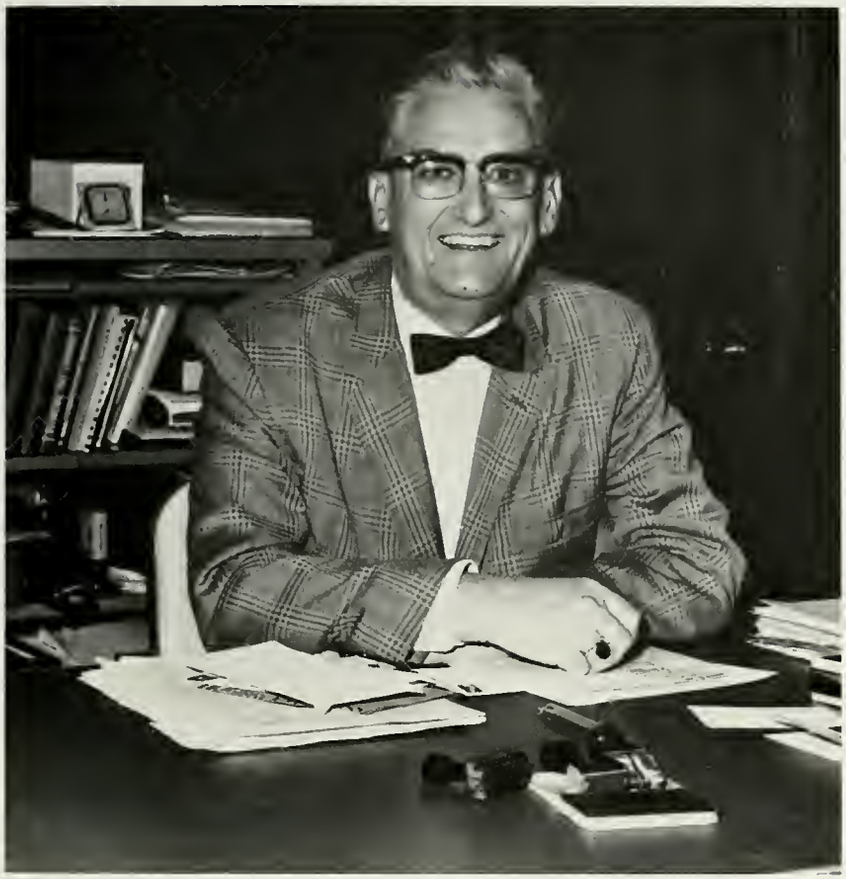

Rev. C. D. Klinck, Director of Church Relations.

John J. Mahon, Acting Dean of Students.

DORM MOTHERS: Mrs. Helen Peters, Director of Jefferson House; Mrs. Ruby Davis, Director of Bryan Hall; Mrs. Annette Smith, Assistant Director of Elsey Hall; Mrs. Thelma B. King, Director of Elsey Hall; and Mrs. Lena Wilson, Director of Cline Hall.

admissions, library

Members of the admissions council travel more than 85,000 miles to visit students interested in Franklin College. The new Hamilton library, capablely run by Mr. Robert Coward is popular with new students.

Eddy M. Teets, Dean of Admissions.

Mr. Ronald Johnston, Assistant Director of Admissions.

Miss Ruth Anne Kennedy and Mr. H. Walter Akhurst, Jr., Admission Counselors.

Dr. Robert Y. Coward, Head Librarian.

Mr. Vicco Von Stralendorff, Associate Librarian.

LIBRARIANS: Mrs. Alice Carr, Assistant Librarian; Mrs. Rita Kemp, Assistant Supervisor of Circulation; Mrs. Hester Coward, Curator, Special Collections; Mrs. Ruth Buggs, Head Supervisor of Circulation.

humanities

The Division of Humanities provides an intensification of the liberal arts education at Franklin College. Courses stress self-expression, intellectual development, and a searching for applicable knowledge.

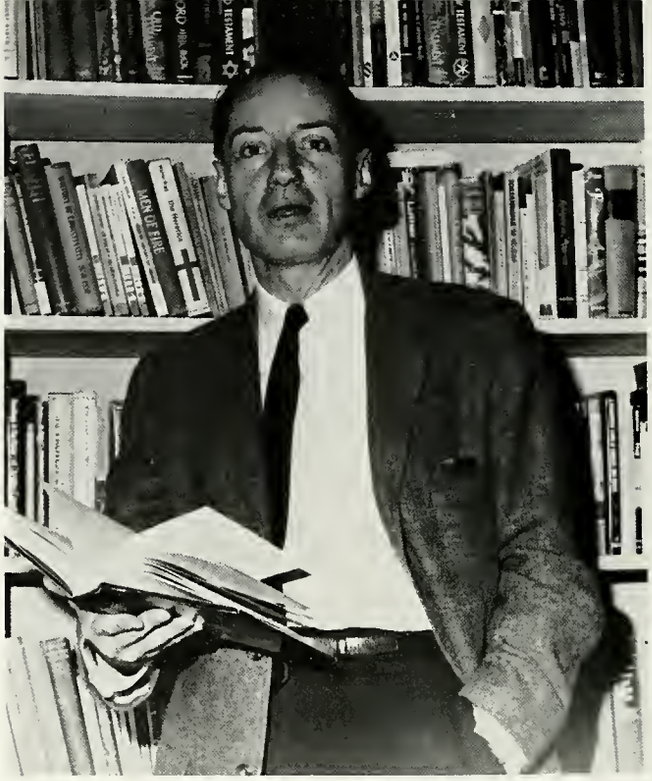

Prof. Robert M. Murphy, Chairman of Humanities and Prof. of Philosophy-Religion.

Peter J. Bukalski, Assistant Prof. of Theatre and Speech; Mary E. MacNiven, Assistant Prof. of Theatre and Speech.

Heinz-Jurgen Griebsch, Associate Prof. of German; Dr. Joseph S. Height, Prof. of German.

Anita Burger, Part-time Instructor of Spanish; Priscilla Grant, Associate Prof. of Spanish; Alicia M. Pianca, Assistant Prof. of Spanish.

Marion Plotnik, Assistant Prof. of French; Gardner P. Ashley, Associate Prof. of French.

Dr. William A. Sturm, Roscoe W. Payne, Prof. of Philosophy-Religion; Robert D. Leas, Part-time Lecturer of Philosophy-Religion.

Alice Gill, Instructor of English; Daniel E. Poe, Instructor of English; Gary Simmons, Instructor of English; Thomas K. Ehret, Assistant Prof. of English.

Dr. Phillip Y. Coleman, Chairman of English, Associate Prof. of English; Dr. David F. Gladish, Associate Prof. of English; Dr. Richard Graham, Assistant Prof. of English; Glenda Harwood, Instructor of English.

George Bitzer, Instructor of Music; Nettie Hicks, Part-time Instructor of Music; Samuel B. Hicks, Instructor of Music.

Luigi Crispino, Part-time Instructor of Art; Marea Locker, Part-time Instructor of Art; Thomas Locker; Associate Prof. of Art.

social sciences

Social Science, the science of people and their relationship to economics, history, and education provides a basis for successful living, as well as an adequate knowledge for a future career. Courses in Social Science relate well to Liberal Studies.

Dr. I. George Blake, Head Chairman of the Social Sciences and Prof. of History.

Dr. Sharon Chertkoff, Assistant Prof. of Psychology; George W. Tsismanakis, Associate Prof. of Psychology.

Alan Rosenbloom, Instructor of History; Dr. Mary S. Owen, Prof. of History.

Dr. Robert C. Toole, Associate Prof. of History.

Bruce Hoiberg, Assistant Prof. of Sociology; Ronald Montgomery, Instructor of Education and Sociology.

Dr. Montell E. Ogdon, Professorial Lecturer of Economics; Robert O. Zimmerman, Assistant Prof. of Economics; Dr. Martin J. Plotnik, Chairman of Economics and Associate Prof. of Economics.

Robert F. Chupp, Associate Prof. of Journalism, Executive Secretary of the Indiana High School Press Association.

Ruth Callon, Associate Prof. of Physical Education; Stewart R. Faught, Chairman of Physical Education and Prof. of Physical Education; Herman Moyer, Associate Prof. of Physical Education; Raymond E. Webster, Jr., Assistant Prof. of Physical Education.

Dr. Thelma Tsismanakis, Associate Prof. of Education; Majorie Gilkey, Assistant Prof. of History, Government and Education; Dr. Leland H. Erickson, Director of Teacher Education and Prof. of Education; Ruth Holland, Part-time Lecturer of Education.

Leslie W. Burger, Associate Prof. of Biology; Dr. Robert J. Trankle, Associate Prof. of Biology; Dr. Leslie L. Ortman, Assistant Prof. of Biology.

natural sciences

In the Division of the Natural Sciences, the student can pursue knowledge through class work, research projects and independent study. The new facilities of Barnes Science Hall and the qualified professors helped students prepare for their careers.

Raymond Cowan, Chairman of Science and Associate Prof. of Physics.

Thomas Hodge, Associate Prof. of Chemistry; Frederick Hopf, Instructor of Chemistry; Laurent H. Beauregard, Assistant Prof. of Physics.

Dr. Crawford J. Polley, Visiting Prof. of Mathematics; Myra McFadden, Assistant Prof. of Mathematics; Paul T. Nugent, Instructor of Mathematics.

who, where, why, what, when, how

organizations

who, where, why, what, when, how

W
F
C
I
F
M

STUDENT COUNCIL: *First Row*: Susan Staab, Linn Mathis, Linda Perry, Susan Wohlmuth, and Kathy York. *Second Row*: John Cleveland, Susan Hadley, Lyn Funke, Bob Jarvis, Bob Markwalter, Bob DeVoss, and Doug Tillman. *Third Row*: Bill Barnard, Pat Bajdek, Joe Dubes, Sharon Carroll, Judy Conquest, Dave Vaughn, and Dave Denslaw.

STUDENT COURT: Richard Fitch, William Barnard, Advisor Dr. Raymond Cowan, Jerry Stanbrough, Thomas Clere, Sherrill Rowland, Steve Smith, Dale Wiand, and William Carr.

BRYAN HALL RESIDENT ASSISTANTS: *First Row*: Dave Denslaw, John Buerger, Wally Smoke, and Tom Mengelt. *Second Row*: Mike Loveall, Ed Hendricks, and George Johns.

WOMEN RESIDENT ASSISTANTS: Edie Steiniger, Marilyn McCord, Mary Ann Feiler, Lyn Funke, and Susan Stum.

ELSEY AND OVERSTREET HOUSE COUNCIL: *First Row*: Chris Hiatt, Kathy York, and Jenifer Shinn. *Second Row*: Lois Turner, Candy Barnes, Flip Hindle, Sheryl Allen, Charlene Mills, Lynette Hoyt, and Sharon Carroll. *Third Row*: Charlene Garrison, Luanne Lienberger, Anne McClelland, Sherrill Rowland, Judy Conquest, Cindy Winters, Nancy Drake, and Edie Steiniger.

MEN'S HOUSE RESIDENT ASSISTANTS: *First Row*: Don Harrington, Don Craig, Mike Ehringer, Alex Neubert. *Second Row*: Rich Hatch, Rich Edwards, Thomas Clere, and Bruce Leggart.

ALPHA: *First Row*: Dr. Robert J. Trankle, Cheryl Zuckschwerdt, and George Rinker. *Second Row*: Dr. Mary Owen, Prof. Daniel Poe, Miss Glenda Harwood, Prof. Mary MacNiven, Prof. Alicia Pianca, Miss Alice Gill, Prof. Leslie Burger, and Prof. Vicco von Stralendorff.

ALPHA PHI GAMMA: National Coed Journalism Honorary: Betty McKinley, Michele Maddock, Lynda Clendenning, Laurel Vicari, Margo Perry, and Dianna Marcus.

honoraries

Outstanding students are tapped for their achievements in subject matter and overall leadership. Franklin is proud to have six chapters of national honoraries on campus.

THETA ALPHA PHI: Drama Honorary: Roberta Illg, Prof. Bukalski, Dick Fitch, George Johns, Katie Jones, James Kelly, and Prof. Mary MacNiven.

CHI BETA PHI: National Science Honorary; Prof. Bueregard, George Pendygraft, Prof. Cowan, Marshall Burns, Jim Harris, and Dana Klinck.

PHI ALPHA THETA: National History Honorary; *First Row*: Linda Fletcher, Sue Wohlmuth, and Sherril Rowland. *Second Row*: Pete Sanborn, Bob Epstein, John Seath, Bob Kitchen, and Dr. I. George Blake.

THETA SIGMA PHI: National Women's Journalism Honorary; Dianna Marcus, Lynda Clendenning, Margo Perry, Betty McKinley, and Michele Maddock.

Tapping for Laurels during the May Sing festivities.

GOLD QUILL: honorary for junior and senior women outstanding in scholarship, activities and leadership; Lyn Funke and Margo Perry.

LAURELS: members chosen by Gold Quill for their achievements in scholarship, activities, and leadership. *First Row*: Margaret Knight and Connie McAnally. *Second Row*: Sherrill Rowland and Linda Fletcher. *Third Row*: Linn Mathis, Lynda Clendenning, Barbara McKinney, and Cheryl Barnard.

BLUE KEY: men's honorary for outstanding junior and seniors; Pete Sanborn and Rich Flecker.

LANCERS: *First Row*: Dave Denslaw, John Cleveland, and Mike Byrd. *Second Row*: Steve Smith, Bob O'Neill, and Dale Wiand.

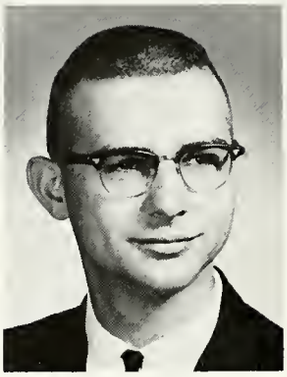
Donald Bozell

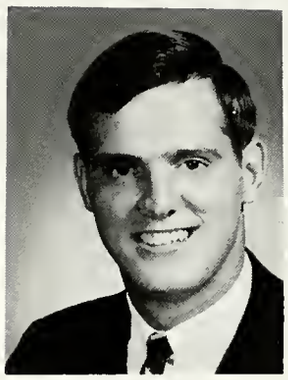
Marshall Burns

Thomas Clere

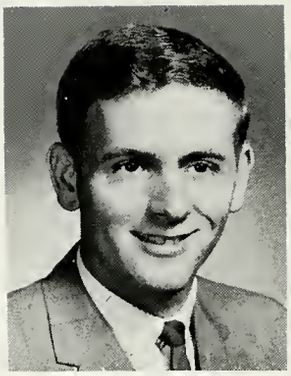
Ronald Cole

Margo Perry

George Rinker

Charlotte Sellers

who's who

Eleven Franklin College students were chosen to appear in the 1967 edition of Who's Who in American Colleges and Universities. These seniors added much to the college with their leadership ability and talents.

Robert Epstein

Lyn Funke

Richard Herndon

Betty McKinley

honors day

Undergraduates were rewarded for their success in scholarship and other fields of interest on Honors Day. Dressed in caps and gowns, many Seniors received scholarships and assistantships to graduate schools.

Mike Maddock and Bob Markwalter, Co-assistant Editors of the Almanack.

Laimute Druskis, Head Photographer and Arnold Kaplan, Head Artist.

SECTION EDITORS: Bette Richardson, Lynda Clendenning, Katie Jones, Sherrill Rowland, Janice Bursie, Linda Hendrickson, Nicki Nicolai, and Candy Barnes.

publications

Bob Markwalter, Assistant Editor and Margo Perry, Editor of the Almanack.

REPORTERS: Phyllis Crain, Linda Perry, Charlotte Sellers, Editor of The Franklin, and Shirley Grider.

APOGEE STAFF: Wally Smoke, Thomas Clere, Cheryl Zuckschwerdt, Betty McKinley, and George Pendygraft.

REPORTERS: Sue Miles, Royce Delco and Bev Beachler.

campus organizations

WIND ENSEMBLE: *First Row*: Lynette Hoyt, Rene Lombre and Carolyn Shepard. *Second Row*: Kim Chase, Royce Delco, Phil North, Prof. Bitzer and Dave Branch.

CHOIR: *First Row*: Joyce Lindstrom, Sally Battin, Chris Hiatt, Andrea Huggins, Sue Keller and Carolyn Shepard. *Second Row*: Jane Madinger, Marcia Jaynes, Richard Jowsley, Dave Krenback, Frances Charamut, Rianne Johnson, Becky Koontz, Lynette Hoyt and Roberta Illg. *Third Row*: Arleta Ledbetter, Jane Gray, Jerilyn Clarke, Don Harrington, Rich Towsley, Sandy Miller, Susan Dan, Sue Cole, Kathy Hibbs and Pam Marsh. *Fourth Row*: Richard Harnois, Don Cook, John Blankenbuehler, Paul Brinkerhoff, Chuck Woffard, Dave Branch, Neal Noble, Jim Owens and Jim Apicella.

WFCI STAFF: Skip Jones, Victor Beck, Ron Beal, Jim Holt, Cid Downey, Bill Rengier, and Howie Roberts.

RELIGIOUS ACTIVITIES BOARD: *First Row*: Jennifer Shin, Betty McKinley, Cheryl Barnard, Charlene Mills, Carol Perkins, and Mrs. Cleveland. *Second Row*: Tom Kermes, Alex Neubert, Ken Burr, Katie Jones, Prof. Hicks, Miss Pianca, Dick Fitch, Penny Heeter, Dr. Ortman, Barbara McKinney, Pete Sanborn, Don Harrington, and Cole Banks.

STUDENT ASSISTANT ADMISSIONS COUNSEL: *First Row*: Steve Smith, Becky Boyer, Arleta Ledbetter, Susan Kline, and Jim Overmyer, Dave Overmyer, Pam Brown, Dennis Satanoff, Sharon Chase. *Second Row*: Cheryl Barnard, Sharon Chatham, and Dave Sparks.

SPANISH CLUB: *First Row*: July Headley, Marilyn Rabel, and Barbara McKinney. *Second Row*: Sue Cole, Kathy Martin, and Rae Medellin. *Third Row*: Michele Baum, Margo Perry, Gene Rund, Jerry Olson, and Gloria Castro. *Fourth Row*: Prof. Priscilla Grant, Mrs. Anita Burger, and Prof. Alicia Pianca.

FRENCH CLUB: *First Row*: Brenda Harmon, Mary Feiler and Mary Hodel. *Second Row*: Prof. Alicia Pianca, Prof. Marion Plotnik, and Prof. Gardner P. Ashley.

GERMAN CLUB: Seated; Prof. Griebsch. Standing; Roger Mock, Nicki Nicolai, Linda Bryant, Jo Eck, and Kathy Fisler.

FORENSIC LEAGUE: *First Row*: Ramsey Campbell, Rene Lombre, Mary Alice Grimit, James Nagley, and Mike Wilson. *Second Row*: Randy Cable, Prof. Daniel J. Kocher, Cole Banks, and Steve Smith.

DEBATE TEAM: Randy Cable, Ramsey Campbell, Prof. Daniel J. Kocher, Cole Banks, Steve Smith, and James Nagley.

STUDENT EDUCATION ASSOCIATION: *First Row*: Bill Carr, Steve Lang, Carolyn Braman, Nicki Nicolai, Mary Berkery, Nancy Gerber, Sharon Chatham, and Waniata Israel. *Second Row*: Sue Wohlmuth, Karen Zeigler, Susan Dunn, Alice Lukach, Margo Perry, Lyn Funke, and Norma Bishop.

PEP COUNCIL: *First Row*: Bob Jarvis, Judy Conquest, Lyn Funke, and Ellen Jacoby. *Second Row*: Sue Wohlmuth, Kathy York, and Susan Hadley. *Third Row*: Jan Ryan, Kathy Menges, and Jacqueline Dove.

WOMEN'S RECREATION ASSOCIATION: *First Row*: Lynne Schoenleber, Kathy York, Jacqueline Dove, and Susan Miles. *Second Row*: Charlene Garrison, Phyllis Crain, Sandy Lingle, Brenda Harmon, Vicky Grady, and Royce Delco. *Third Row*: Mary Jo Eck, Wanda Leffler, Sally Hopkins, Mary Martha Rogers, Patricia Gray, Dee Dillon, and Trudy Bender.

PANHELLENIC: *First Row*: Margo Perry, Dianna Marcus, Lyn Funke, Wanda Leffler, Judy Benjamin, and Connie McAnally. *Second Row*: Mary Martha Rodgers, Trish Gray, Susan Dunn, Mary Alice Grimit, Linda Perry, and Nancy Drake.

JUNIOR PANHELLENIC: *First Row*: Franny Charamut, Sally Battin, Rianne Johnson, and Pam Brown. *Second Row*: Janis Saylor, Arleta Ledbetter, Carol Peckinpaugh, and Carol Smith. *Third Row*: Nancy Jack, Rae Medellin, Susan Miles, and Susan Keller.

INTER FRATERNITY COUNCIL: *First Row*: Bill Scherer, Tom Cheche, Pete Leland, Bill Dennis, Tom Keefer, Mike Byrd, Steve Smith, Neal Welch, and Paul Herman. *Second Row*: John Spiker, Acting Dean of Students John J. Mahon, George Klinger, Jim Martin, and Paul Ellisor.

social organizations

Franklin's eight social organizations are all national fraternities. The men reside in their own houses, while the sororities maintain suites in Elsey Hall. Franklin College often turns to these fraternities for help and support in campus activities.

Members of Lambda Chi Alpha during a party held for the orphanage. *First Row*: Dave Dick and guest. *Second Row*: William McCarthy, Tom Cheche, and C. D. Klinck, Director of Church Relations.

Spectators at the May Sing competition.

All Greeks felt a loss as the Sigma Alpha Epsilon fraternity house burnt down.

Susan Stum working on homecoming.

Sue Wohlmuth and other Greeks are enjoying an afternoon in the key.

Members of Delta Delta Delta at May Sing.

First Row: Linda Esposito, Arleta Ledbetter, Chris Hiatt, Jessica Powers, Carol Peckinpaugh, and Patrice Parrish. *Second Row*: Kathy Hall, Linda Doughman, Susan Egloff, Diane Tryzna, Rianne Johnson, Randy Phelps, and Aggie Wang.

ΔΔΔ

Founded Boston University, 1888; Franklin, 1912. President Linda Fletcher. Edie Steiniger, House Council Pres., KDR Sweetheart. Margo Perry, Pres. Spanish Club, Panhell, and Gold Quill, Who's Who. Nicki Nicolai, S. E. A. Pres. Jane Madinger, Choir Pres., Nancy Gerber, Homecoming Queen, Jr. secretary. Firsts in scholarship and Homecoming.

First Row: Nancy Drake, Judy Defuria, and Cheryl Barnard. *Second Row*: Janice Bursie and Katie Jones.

Connie McAnnally, Karen Zeigler, and Linda Fletcher.

Edie Steiniger, Mary Jane Tipton, Lynn Schoenleber, and Sharon Chatham.

Linda Soltis, Nicki Nicholai, Susan Staab, and Becky Boyer.

Cheryl Bond, Stevie Johnson, Nancy Gerber, Anne McClelland, Susan Reed, and Jill Warren.

Margo Perry, Mary Meredith, Rindy Freeman, Jane Madinger.

First Row: Rae Medellin, Jean Skeet, Susan Miles, Ellen Jacoby, Debbe Andrews, and Lynette Hoyt. *Second Row*: Linda Janke, Louise Gibbard, Susan Hadley, Carol Smith, Jacqueline Dove, Beth Hodel, and Barbara Ganey.

ΔZ

Founded Miami University, 1902; Franklin, 1920. Presidents Susan Wohlmuth, Jane Singer. Lyn Funk, Who's Who, Laurels, Gold Quill. Sue Wohlmuth, Outstanding DZ Senior, Phi Alpha Theta. Rae Medellin, national most-outstanding pledge award alternate National Awards for best-improved chapter, sorority activities and education. Judy Conquest, Jun. Prom Queen. Judy Roscoe, May Sing Queen. Intramural Archery first.

Sharon Roloson, Helen Davis, Susan Cole, and Sally Hopkins

Cindy Bailey, Leslie Thompson, Candy Barnes, Bonnie Wardlow, Royce Delco, and Trish Gray.

First Row: Trudy Bender and Marcy Coates. *Second Row*: Mary Martha Rogers, Susan Wohlmuth, and Sherrill Rowland.

First Row: Brenda Harmon, and Lyn Lienberger. *Second Row*: Vicki Grady and Lyn Funke.

First Row: Dee Dillon, Barbara Bryan, Judy Conquest, and Cathy Carpenter. *Second Row*: Beverly Beachler and Jane Singer.

First Row: Kathy Hibbs, Sally Battin, Kathy York, Jan Ryan, and Pam Brown. *Second Row*: Susan Dann, Judy Eddleman, Susan Klein, Pam Trester, Marcia Jaynes, Frances Charamut and Anne Blankenbueler.

ΠΒΦ

Founded, Momouth, Illinois, 1867. Franklin 1888. Presidents Sue Dunn, Sharon Carroll. Margaret Knight, secretary, Chi Beta Phi, Laurels, Hoosier Scholar. Laurel Vicari, Secretary-Treas. SEA, Alpha Phi Gamma. Lynda Clendenning, V-Pres Alpha Phi Gamma. Linn Mathis, Secretary Student Council, Laurels. Sally Battin, Pres. Junior Panhellenic. Linda Hendrickson, President, Little Sisters of Minerva. Evie Schueler, President of German Language Club.

Linda Perry, Ann Miller, Sally Killen, Jane Totten and Dianna Marcus.

Carolyn Braman and Susan Dunn.

Bette Richardson, Lynda Clendenning, and Cindy Winters.

Michele Maddock, Evelyn Scheuller, Linn Mathis, and Margaret Knight

Laurel Vicari, Sharon Carroll, Linda Hendrickson, and Margie McCoy.

First Row: Sue Keller, Nancy Jack, Faith Henry, Sharon Sheley, and Sheryl Allen. *Second Row*: Sandra Ford, Deborah Close, Linda Dornberg, Barbara Forsstrom, Janis Saylor, and Sandra DeVary.

ZTA

Founded Longwood College, 1898; Franklin, 1927. Presidents Donna Hammer, Judy Benjamin. Janis Saylor, State Day award for highest Sophomore grade point average. Mary Ann Feiler, while studying in France, was President of the Institute of American Universities in France, served on the Committee of French-American Student Relations in Aix-en-Province. All-Sports I.M. firsts.

Susan Stum, Sandy Lingle, Jo Eck, and Betty Parrett.

Diane McElrath, Wanda Leffler, Susan Ward, and Donna Hammer.

Joyce Lindstrom, Becky Koontz, Judy Benjamin, Mary Alice Grimit, and Linda Bryant.

Charlene Garrison, Cecelia Duckworth, Phyllis Crain, and Mary Ann Feiler.

First Row: Doug Tilman, Dave Satanoff, Al Hilburg, John Dyke, Bill Brownell, Fred McTammney, Jim Comstock, Rich Fisher, and Mike Thibodeau. *Second Row*: Dave Overmyer, Art Ivey, Harry Roberts, Bob Pagani, Jay Mosberg, Bob Ernst, Bill Gibney, Mitch Takei, and Gene Kossack.

KΔP

Founded Middlebury University, 1905; Franklin, 1919. Presidents William Dennis, John Hachman. James Overymyer, Alpha Phi Gamma Pres., *Franklin* Editor. Robert Epstein, Phi Alpha Theta, Who's Who in American Colleges. Dave Coffin, Chi Beta Phi. Dave Kitchen, Phi Alpha Theta. Team won football intramurals.

Al Skolnik, Bob Kitchen, Larry Baker, and Bob Thompson.

Bill McQuillen, Dave Coffin, Paul Ford, Russ Jones, Vern Biederman, Al Bickford, and Jim Overmyer.

First Row: Pete Leland, Reinhard Bockstett, Mrs. Chesser, and Steve Lang. *Second Row*: John Hachman and Bill Dennis.

First Row: Leon Kistler, Dennis Satanoff, Glenn Scott, and Jim Conklin. *Second Row*: Terry Klinck, Robb Cohen, Larry Santaw, and Brian Craig.

First Row: Jim Apicella, Mike Barry, Steve Hudson, Jon Custer, Jay Keegan, Jeff Burt, Dave Gilmour, Bob Davis, and Al Moore. *Second Row*: Art Munson, Hal Shipley, Jerry Beasley, Barry Moore, Paul Brinkerhoff, Rick Kerr, Greg Cassady, John Van Deun, Pete Crescenzi, Rick Sandstrom, Dave Seely, John Winge, Pete Dyer, Walt Smith, Marty Cuddyre, and Tom Jones.

ΛΧΑ

Founded Boston College, 1909; Franklin, 1925. Presidents Ron Cole, Jim Harris. Tom Clere, Woodrow Wilson Fellowship. Bill Barnard, Student Council V.P., Student Court. Jim Harris, Jr. Class Pres. Jim Eisenhower, Soph Class Pres. National Fraternity Certificate of Excellence in Public Relations to V.P. Bob Jarvis. Homecoming Float trophy. Intramural Volleyball, A-League Basketball, Tennis Firsts.

First Row: Bob Miles and Doug Haughs. *Second Row*: Dave Czartoryski, Ed Abdelnour, and Jack Vansworth.

Ken Coppinger, Gerald York, Bob Lindsey, Tom Cheche, and Nick Nichols.

First Row: John Martin, Bob Zabaronick, and Roy Andersen. *Second Row*: Mike Ashworth, Bill Barnard, John Spiker, and Jim Harris.

First Row: Larry Williams, Ron Cole, Tom Keefer, Bill Hamilton, and Bob Jarvis. *Second Row*: Fred Ghanayen, Chuck Stumpf, Jim Dykhuizen, John Seath, and John Chiarotti.

Bill McCarthy, Dave Dick, Jim Eisenhower, Bill Schere, and Jerry Yentes.

First Row: David Hanes, Tom Duffy, Dan Gribbin, and Chip Harrod. *Second Row*: Keith Gerbers, Steve Brown, Rick Gedney, Al Zabloski, Jim Handy, Randy Richardson, Dave Vaughn, and Skip Palmer.

ΦΔΘ

Founded Miami University, 1848; Franklin, 1860. Presidents George Klinger, Jim Martin. Dick Herndon, Fulbright Scholarship, Blue Key V. Pres., Who's Who. George Rinker, Franklin Scholar, Alpha, Who's Who, Chi Beta Phi. John Cleveland, Chi Beta Phi, V-Pres. Dave Denslaw, Hoosier Scholar, Sophomore V. Pres., Outstanding Frosh. Dale Wiand, Junior V. Pres., Lancers, Chi Beta Phi. B-League basketball, table tennis firsts.

First Row: Rusty Rathbun, Dick Herndon, and Rusty Perry. *Second Row*: George Klinger, Jim Martin, and George Rinker.

First Row: Bob O'Neill, Bill Epley, Victor Kiplinger, Mrs. Kent, Robert DeVoss, and John Buerger. *Second Row*: Dick Yukes, Terry Hoeppner, Roger Kohlmann, Mike Rose, Paul Ellisor, and Craig Plummer.

First Row: Gus Kiewra, Rick Flecker, and Skip Hempel. *Second Row*: Tom Millican, Bob White, and Ed Woodrick.

First Row: John Cleveland, Pete Decker, and John Albritten. *Second Row*: Joe Dubes, Dale Wiand, and David Hollingsworth.

First Row: Dan Williams, Fred May, Dick Piech, Fred Krieger, and Dick Senker. *Second Row*: Jim Myers, Pete Lewis, Bob Fletcher, Jerry Dunn, Dave Beal, Dave Hendrix, and Pat Brown. *Third Row*: Bob Lewis, Bryan Van Deun, Rufus Little, Tom Bowman, Don Cook, Rick Berggren, and Tom Behny.

ΣAE

Founded University of Alabama, 1856; Franklin, 1892. Presidents Keaney Sloop, Paul Hermann. Neal Welch, IFC Pres. Bob Markwalter, Student Council Pres. Don Bozell, Sen. Class Pres., Chi Beta Phi Sec., Who's Who in American Colleges and Universities. Rufus Little, Jerry Dunn, Pat Brown Frosh Class Pres., Sec., Treas. 75th anniversary on campus, house burnt November 2nd, 1966.

Keaney Sloop inspecting house with Prof. Chupp after fire.

John Creighton, Bob Markwalter, Neal Welch and Rick Hill.

First Row: Jerry Petro, Keaney Sloop, and Paul Herman. *Second Row*: Phil Regnault, Don Bozell, Dale Van Osdol, and Rick Matthew.

Paul Hillis, Richard Kruger, Al Appleton, and Mike Fulkerson.

Harold Zassenhaus, Dennie Bailey, Ron Nichols, and Michael Loveall.

who, where, why, what, when, how

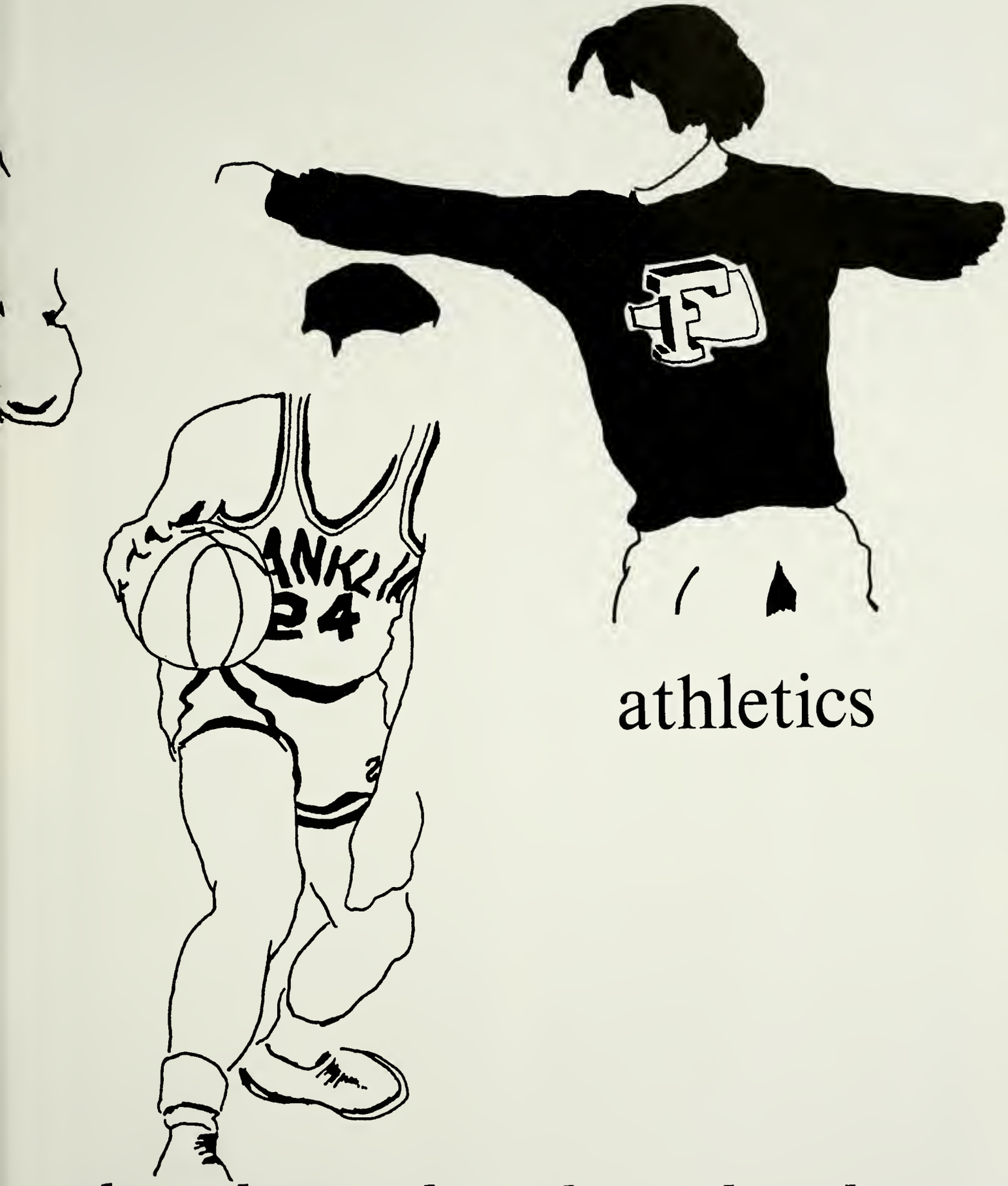

athletics

who, where, why, what, when, how

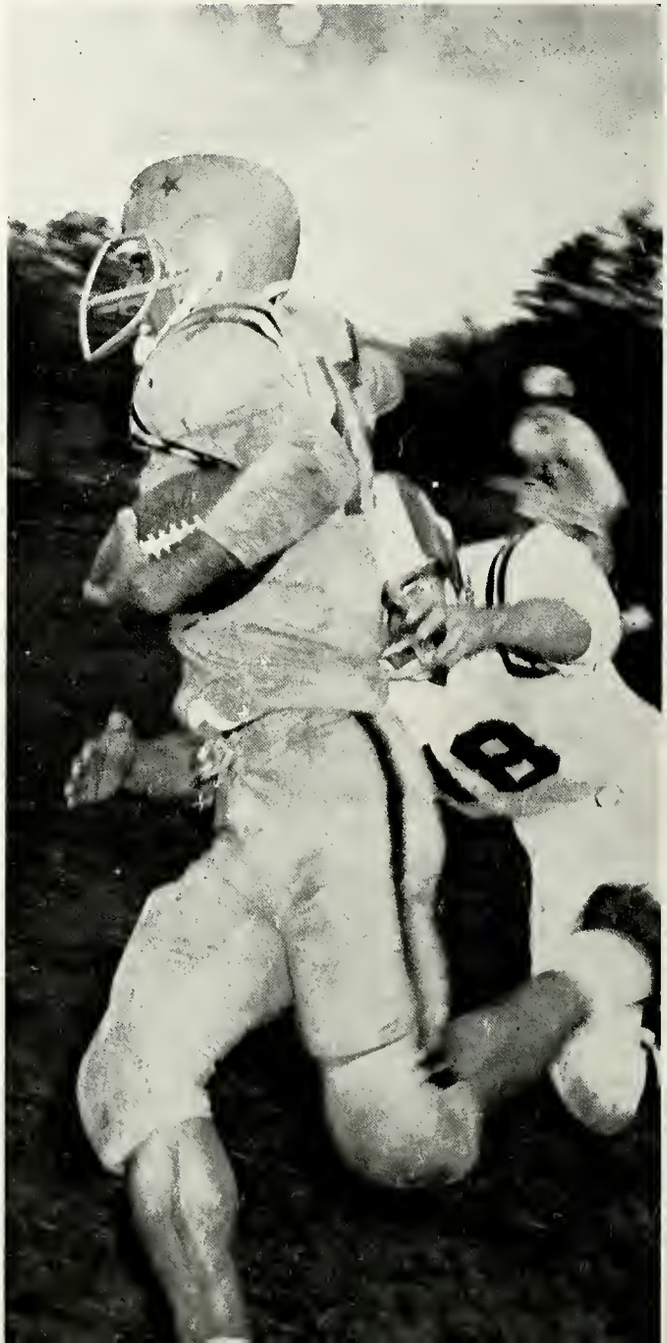

football

Franklin's Grizzlies won a share of the Hoosier College Conference football title for the first time in the league's history in '66. Coach Stewart "Red" Faught and his team got off to the proverbial slow start, but came back to finish with a 4-1 conference record and were 4-5 overall. Chuck Stumpf, John Chiarotti, Mike Loveall, Pat Badjek and Terry Hoeppner were named to the all-conference team, and Loveall was named all-district in the NAIA.

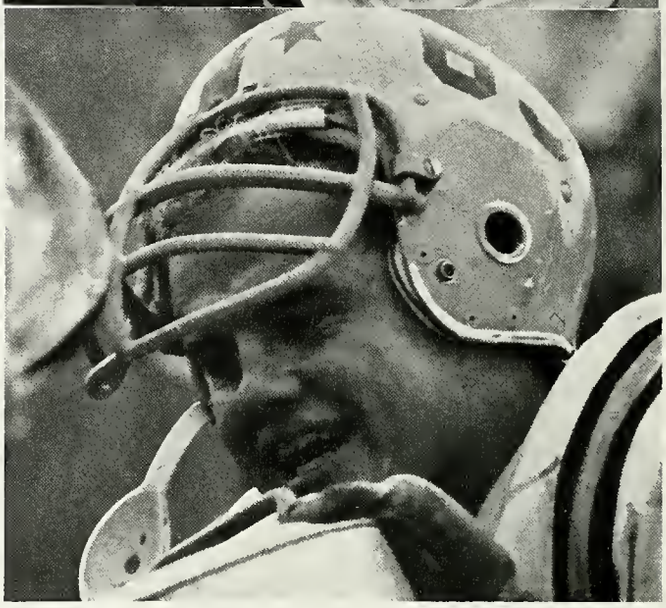

John Chiarotti after a tiring football game.

George Klinger takes a refreshing pause during a rough football game.

Pat Bajdek and John Chiarotti carry Coach Faught off the field as they receive a dejected look from a Hanover player.

First Row: Charles Stumpf, William Hamilton, Larry Williams, George Klinger, John Chiarotti, Jim Marshall, Tom Keefer, Richard Flecker and Pat Bajdek. *Second Row*: Coach Faught, Skip Hemple, Jim Dykhuizen, Neal Newell, John Vansworth, Mike Lovcall, Ed Woodrick, Larry Goines and Ed Abdelnour. *Third Row*: Asst. Coach Webster, John Buerger, Bob O' Neill, Ruszkowski, Gene Rund, Bill Scherer, Jim Petersen and Tom Mengelt. *Fourth Row*: Asst. Coach Elmer Britton, Terry Hoeppner, John Van Deun, Terry Klysz, Jim Kinnaman, Emery Linderman, Bob Miles, Jim Holt and Steve Brown. *Fifth Row*: Asst. Coach Kelly Clore, Richard Yukes, Bob Newton, Bob Davis, Jim Handy, Keith Gerbers, John Holmes and Joe Cascio.

A Hanover man tries, and fails, to stop quarterback John Buerger as he scrambles to gain yardage.

Coach Faught is intent on making his point, but the referees don't seem very sympathetic.

basketball

Coach Herm Moyer's hoop squad started the season with high hopes and a good deal of talent, and finished in the HCC cellar with a 1-20 record. Basketball is funny. There were some individual standouts, some bright team performance, and some "almost won" games. The team's lone win was against one of the tougher conference squads.

Freshman Kathy York backs the Grizzlies with an enthusiastic cheer.

THE 1966 FRANKLIN BASKETBALL TEAM: *First Row*: Bobby Hynds, coach Herman Moyer and Mike Green. *Second Row*: Mike Bohlinger, Randy Richardson, Steve Witty and Craig Plummer. *Third Row*: Mike Hall, Walt Colin, Rob Billieu, George Leon and Ron Beall.

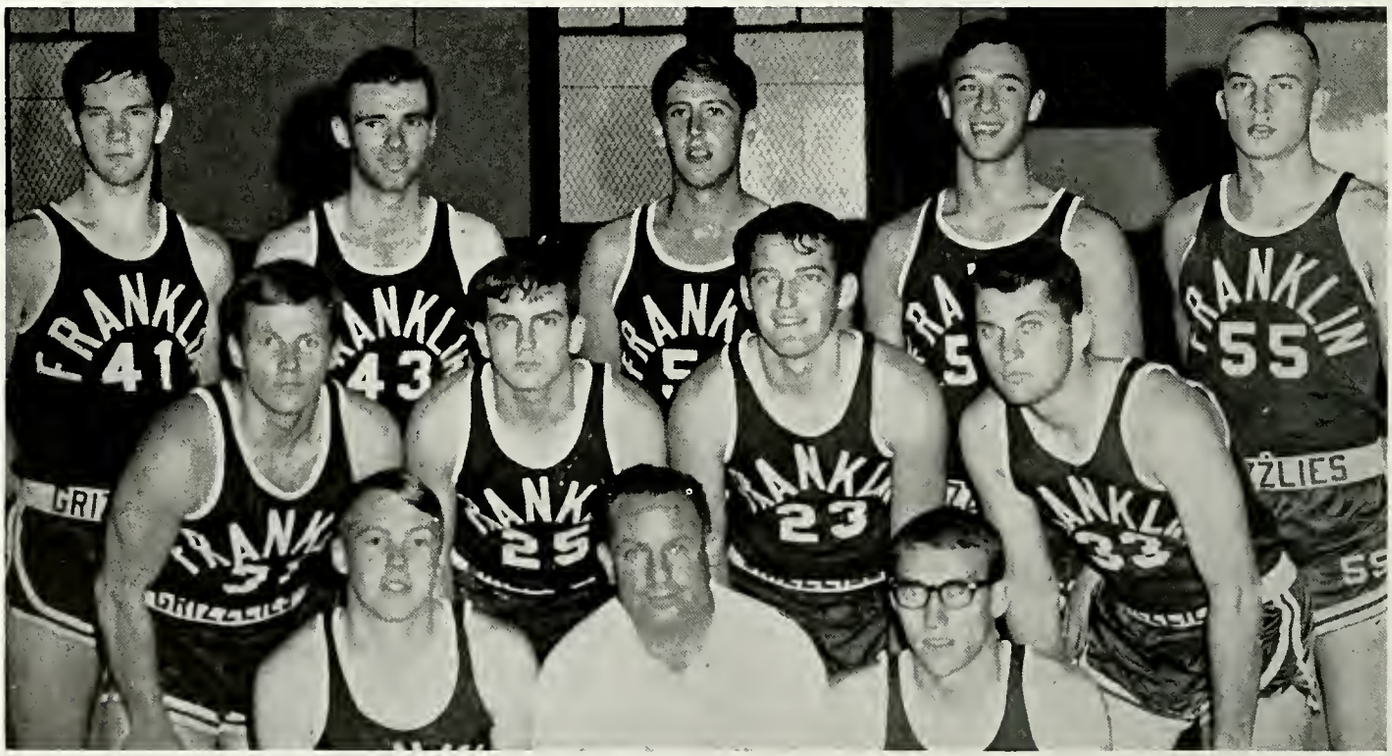

Craig Plummer scores as he shoots over a Georgetown player.

Mike Hall aims for a needed two points.

GET THAT REBOUND can be heard from the crowd as Walt Colen and a rival Taylor player fight for the ball.

baseball

Coach Herm Moyer added baseball to his coaching duties this year with some success and a lot of promise for 1967. The baseball team played some tough competition, and finished pretty well overall, in, and out of the conference. Hard-hitting Dave Powell was All-Conference and NAIA.

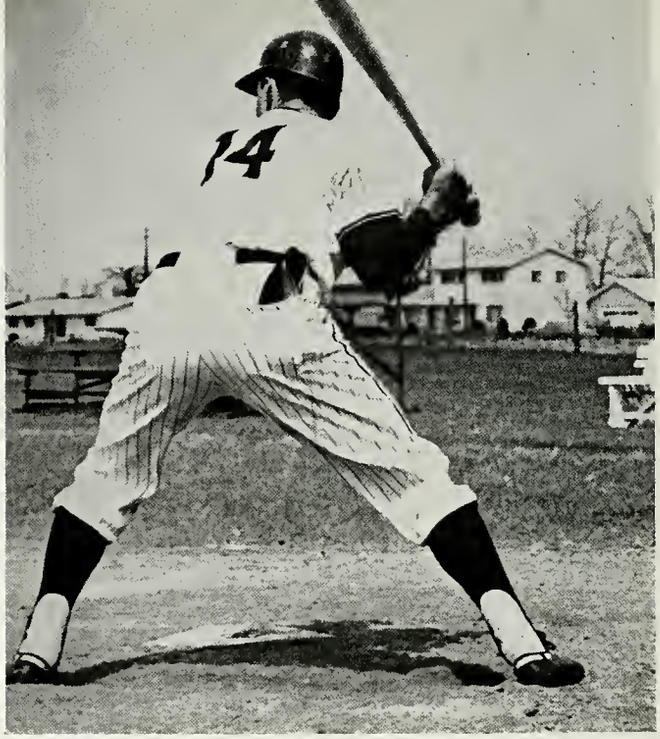

Hitting is the name of the game here.

First Row: Bob White, Keaney Sloop, John Buerger, Mike Bohlinger, and Bob Miles. *Second Row*: Gene Rund, Bob Ernst, Craig Plummer, Frances Schill, Rick Flecker, Dave Powell, Gerald York, and Mike Rose. *Third Row*: Mike Loveall, Larry Baker, Jerry Olson, Bob Sanford, Steve Brackney, Bob O' Neil, and coach Herman Moyer.

First Row: Neal Newell, Roman Englemann, Steve McIntyre, Bob Jarvis, Lonnie Boyce, Bob Lightfoot, Bill Carr, Bob Gray, and John Chiarotti. *Second Row*: head coach Stewart Faught, Greg Simms, Mike Ehringer, Ed Woodrick, Ed Hendricks, Terry Hoeppner, Larry Goins and Phillip Coleman.

track

It was a fair year for track, livened up by some outstanding performances. Franklin placed third in the HCC meet, with event-winners Lonnie Boyce (100-yard dash) and Bob Jarvis (440 and 220 yard dashes) named to the All-Conference team. Jarvis' 440 time of 49.7 was a school record, and Bob also set the 220 record. Steve MacIntyre set a mile record, and the 440 relay team was second-best in the state, behind I.U.

Senior John Chiarotti shows good form as he prepares for the shot put event.

CROSS COUNTRY TEAM: *First Row*: Jim Smith, Mike Eringer, Jerry Oleson. *Second Row*: Coach Coleman, Fred Kreeger, John Blankenbuehler, Bill Carr.

cross country, golf, tennis

The cross country team had some standouts too, but finished the season with a losing record. The golfers took on a lot of rough competition, and finished with a 4-4 mark. The young tennis team, under student-coach Mike Ashworth, finished with a 1-5 record, but boasted its first win in three seasons and a lot of future promise over the nets.

GOLF TEAM: Coach Ray Webster, Dave Overmyer, Mike Ashford, Dave Dick, and Mike Loveall.

TENNIS TEAM: *First Row*: Emery Linderman, John Creighton, Roger Coleman. *Second Row*: Bob Lightfoot, Chip Harrod, Alex Neubert, and coach Mike Ashworth.

cheerleaders

Cheerleader Susan Hadley during one of the more exciting football games.

CHEERLEADERS: *First Row*: Susan Hadley, Kathy Menges, captain and Ellen Jacoby. *Second Row*: J. J. Dove and Kathy York.

Jerry Clarke returns a serve to score a point for her team.

Men's intramural basketball was tense, fast and funny.

Jerry Clark spikes a hard one during a volleyball game for the W.R.A. intermural competition.

who, where, why, what, when, how

classes

who, where, why, what, when, how

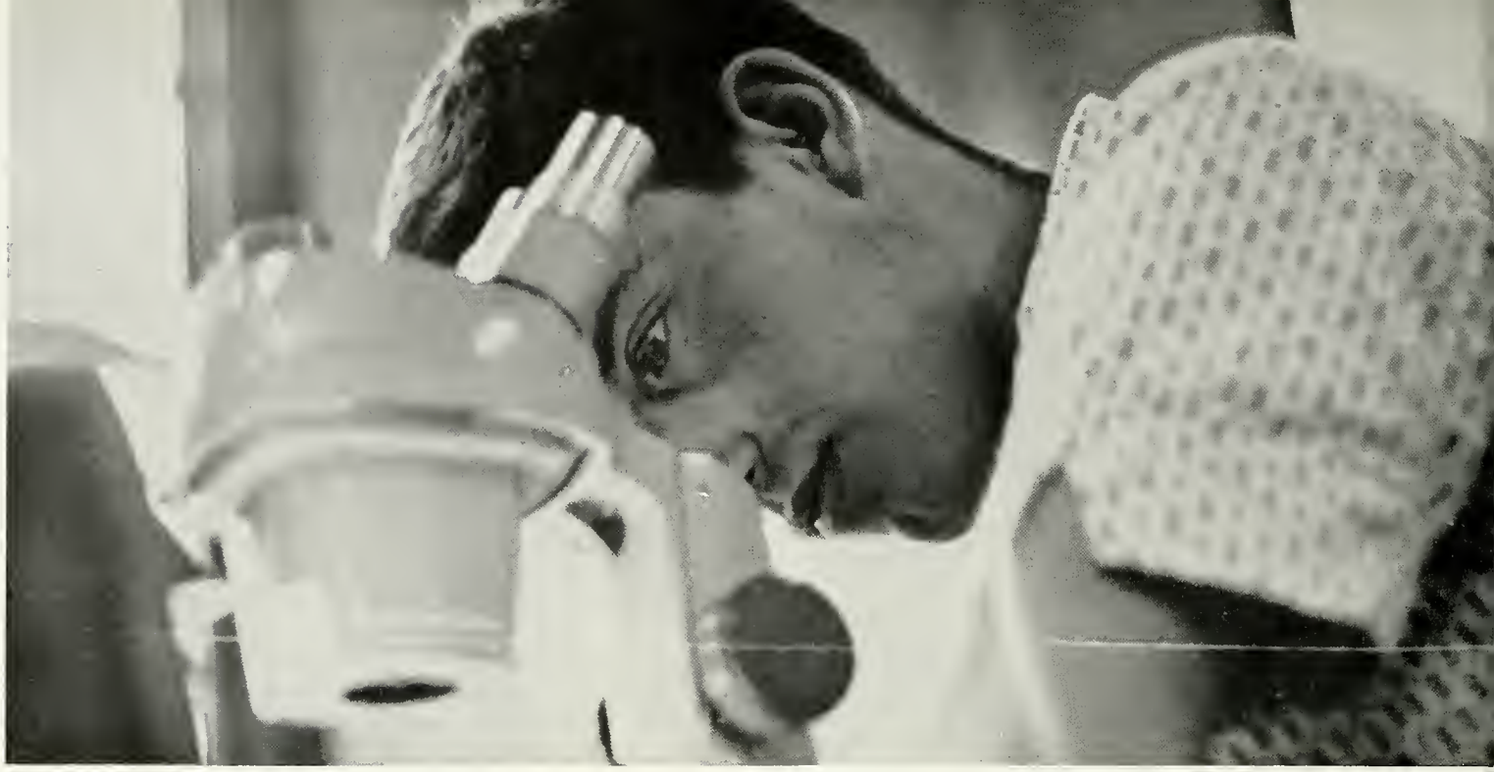

64

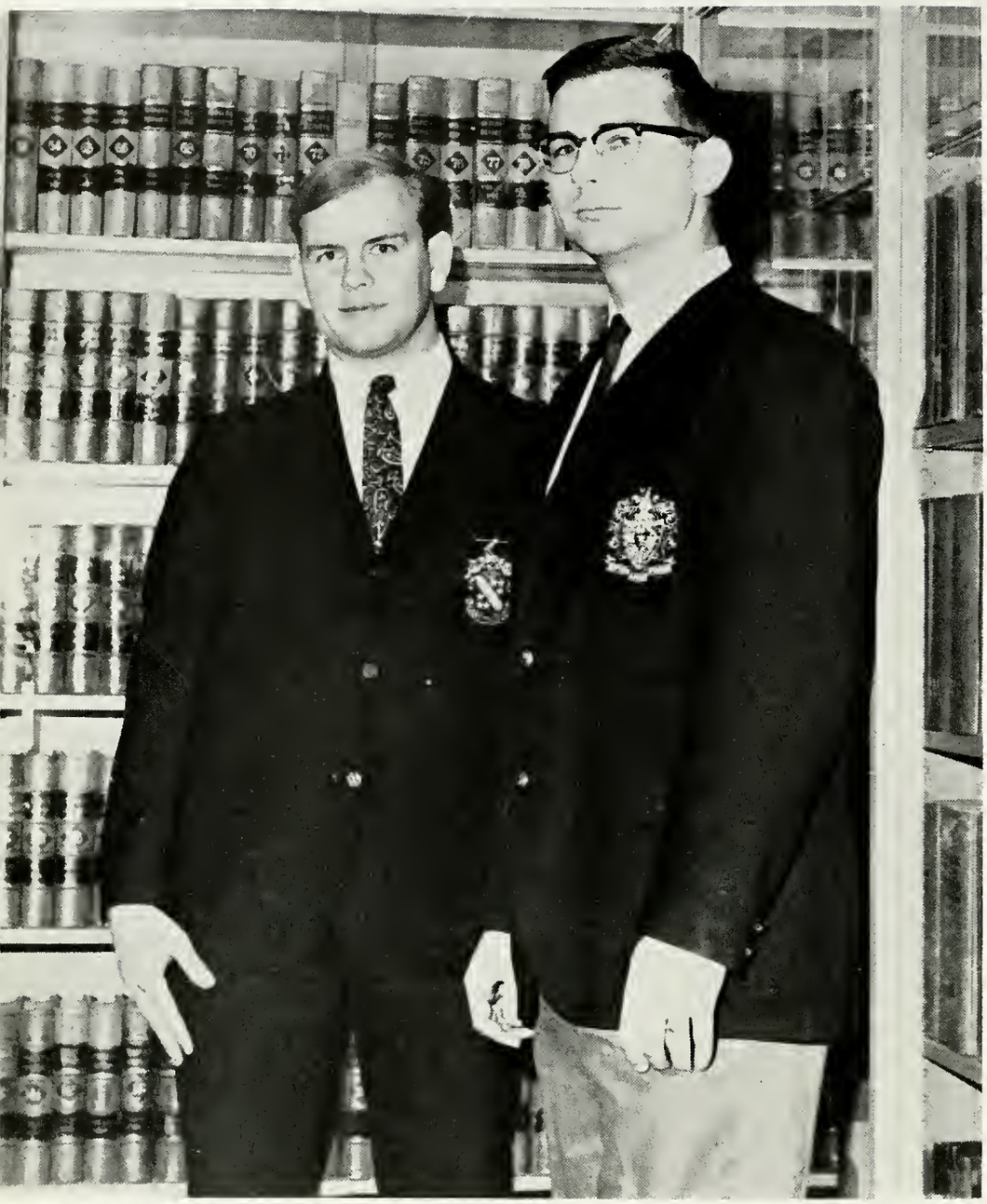

Senior Class Officers are Don Bozell, President; George Klinger, Vice-President; Karen Zeigler, Secretary; Jim Marshall, Treasurer.

seniors

Donald Andrew Adams
Chemistry
Whiteland, Indiana

Alan B. Appleton
History
Frankfort, Indiana

Dennis Bailey
Biology
Armonk, New York

Patrick M. Bajdek
Political Science
South Bend, Indiana

Dorothy Foist Bennett
Behavioral Science
Franklin, Indiana

Norma Jean Lee Bishop
Education
Shelbyville, Indiana

Cheryl Bond
Behavioral Science
Munster, Indiana

Donald Paul Bozell
Mathematics
Edinburg, Indiana

Carolyn Braman
Education
Mitchell, Indiana

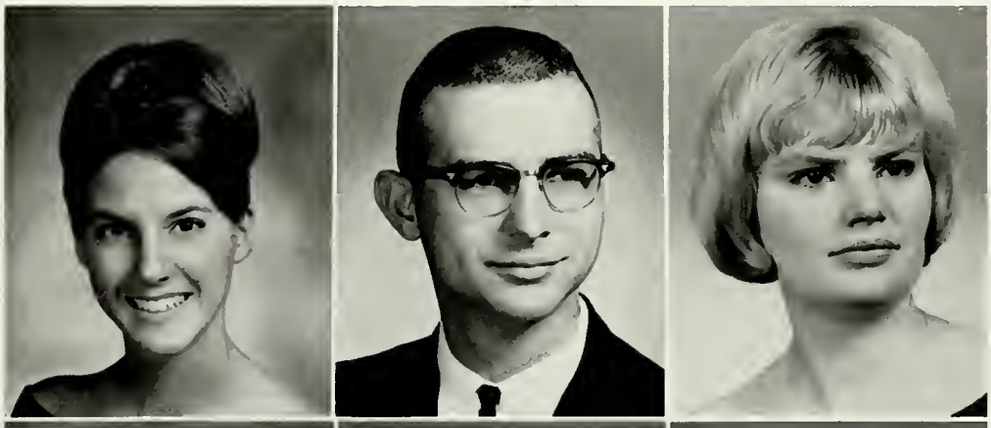

Michael P. Brunner
Mathematics and Economics
Bronx, New York

Marshall L. Burns
Physics
Indianapolis, Indiana

William B. Carr
History
Needham, Indiana

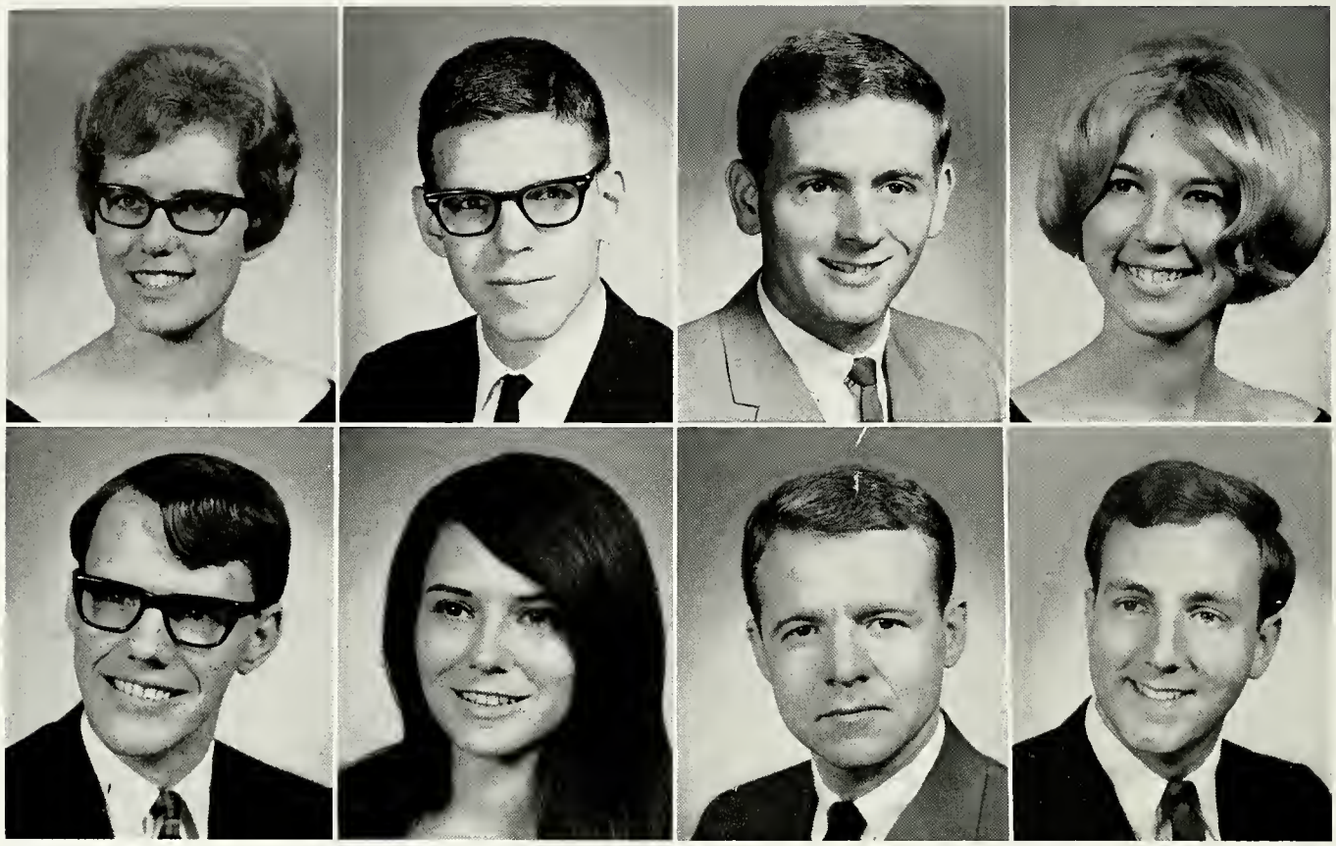

Sharon Chase
History
Fort Wayne, Indiana

Thomas A. Clere
English
New Albany, Indiana

Ronald L. Cole
Mathematics
Shelbyville, Indiana

Judith Marion Conquest
Behavioral Science
Newtonville, Massachusetts

John Edward Craib
Psychology
Upton, Massachusetts

Helen C. Davis
History
Clearwater, Florida

Anthony R. DeMello
Psychology
Cincinnati, Ohio

William L. Dennis
History
Morgantown, Indiana

Carolyn Dettmer
Education
Columbus, Indiana

Susan Dunn
Education
Greenwood, Indiana

James A. Dykhuizen
Economics
Lafayette, Indiana

Richard James Edwards
Education
Gary, Indiana

David Emerson
French
West Concord, Massachusetts

Robert David Epstein
History
Pompton Lakes, New Jersey

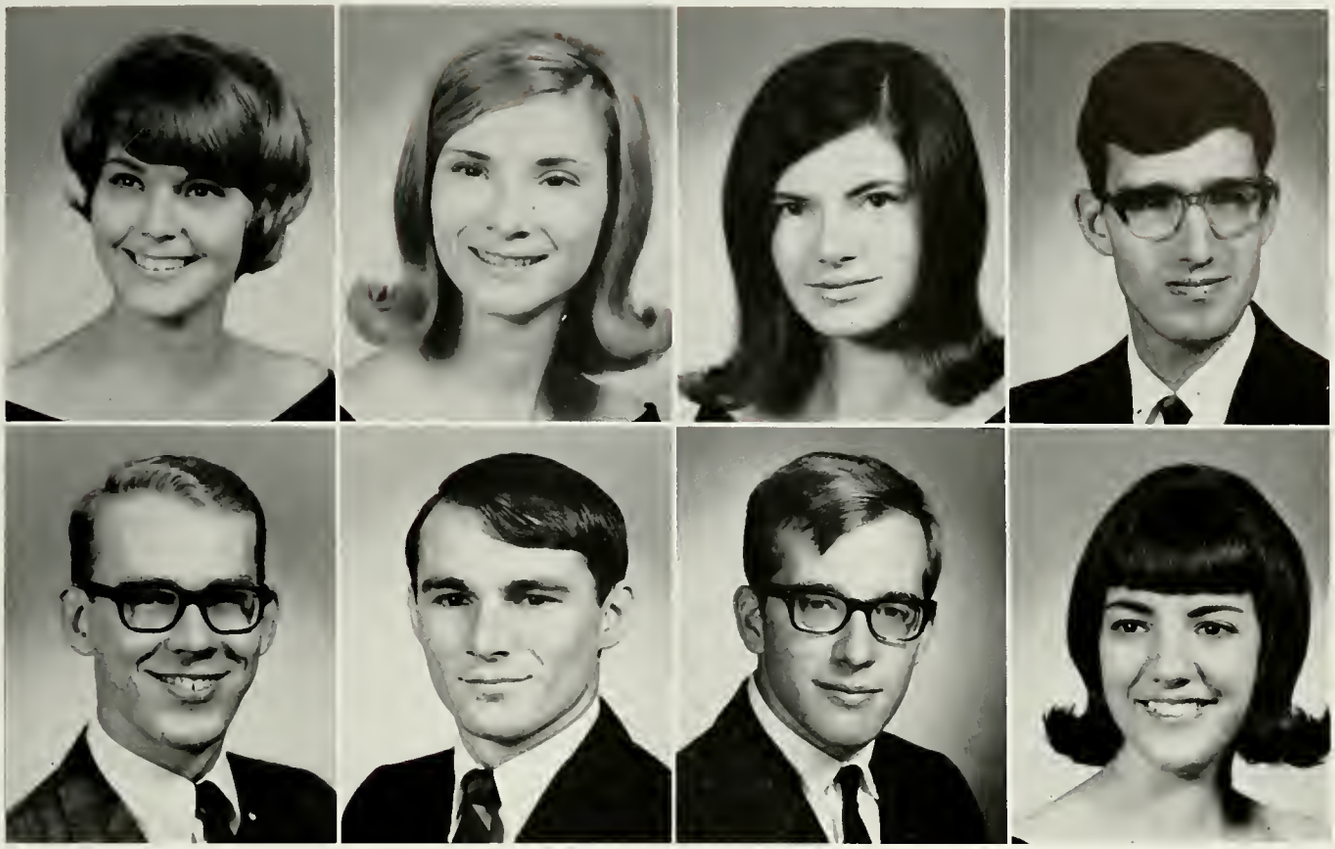

Charlotte Anne Erickson
Education
Franklin, Indiana

Mary Alice Esslinger
History
West Chester, Ohio

Mary Ann Feiler
French
Indianapolis, Indiana

Ronnie Fiesbeck
Biology
Hope, Indiana

Richard Fitch
Philosophy
La Porte, Indiana

Richard Flecker
Physical Education
Alexandria, Indiana

Glen Michael Fulkerson
History
Edinburg, Indiana

Lyn C. Funke
Education
Indianapolis, Indiana

Frederick S. Ghanayem
Biology
Ardmore, Pennsylvania

Stephen Gookins
History
Shelbyville, Indiana

Jerry W. Greenlee
History
Columbus, Indiana

Donna Hammer
Physical Education
Lawrenceburg, Indiana

Maxine L. Harden
Education
Hope, Indiana

Donald Keith Harrington
Philosophy
Canton, Illinois

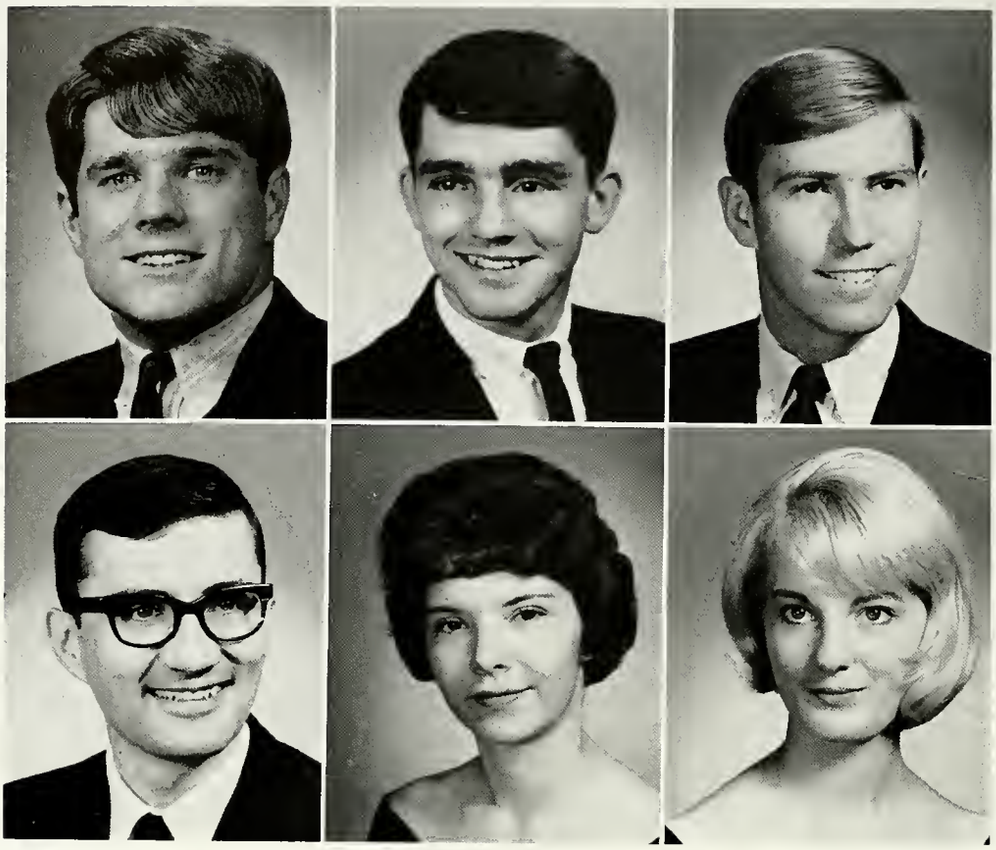

Robert E. Hempel
Physical Education
Syossett, New York

Richard Herndon
Mathematics
Hope, Indiana

Paul D. Hillis
Biology
Logansport, Indiana

Robert L. Houston
French
Moores Hill, Indiana

Juanita Isreal
Education
Franklin, Indiana

Stephanie Johnson
History
Indianapolis, Indiana

Arnold S. Kaplan
Art
Jersey City, New Jersey

Thomas Keefer
Mathematics
Garrett, Indiana

Gustave P. Kiewra
Psychology
Garden City Park, New York

Robert Kitchen
History
Brooklyn, New York

George Klinger
Physical Education
Gary, Indiana

Richard A. Kruger II
Political Science
Monon, Indiana

Carol Ann Lane
French
Homewood, Illinois

Stephen R. Lang
Mathematics
Aurora, Indiana

Carol Anne Lee
Spanish
Bluffton, Indiana

Wanda Leffler
Physical Education
Aurora, Indiana

Bruce Leggat
English
South Bend, Indiana

Alice Lukach
Education
Newburgh, New York

Anne McClelland
Sociology
Homewood, Illinois

Marilyn McCord
English
Anderson, Indiana

Betty G. McKinley
English
Lawrenceburg, Indiana

Paul Madinger
English
Indianapolis, Indiana

James Martin
Education
Decatur, Indiana

Thomas L. Millican
Economics
Alexandria, Indiana

Roger F. Mock
Mathematics
Evanston, Illinois

Dorita Nicholai
German
Trenton, New Jersey

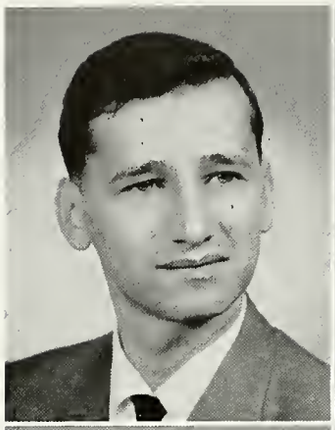
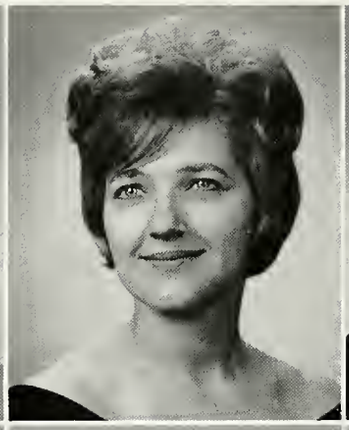

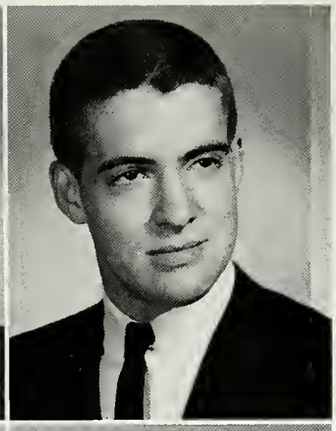

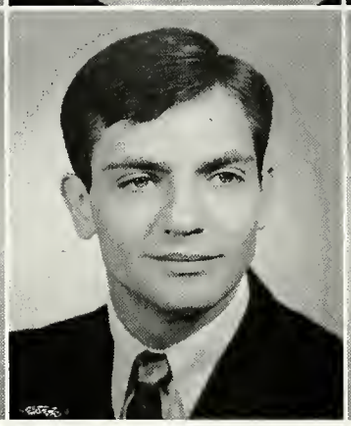
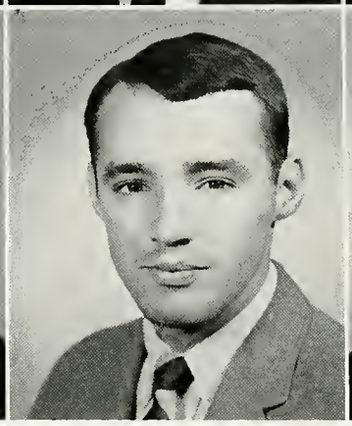
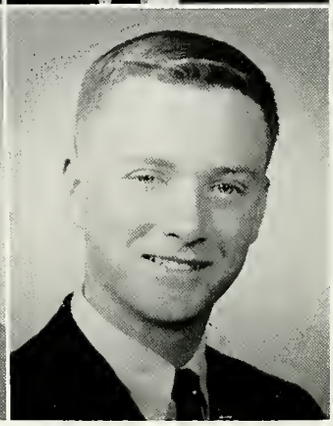

Richard M. O'Brien
Psychology
Union, New Jersey

Betty Reed Packard
English
Speedway, Indiana

George N. Pappas Jr.
English
Scarsboro, New York

Allen W. Pence
Elementary Education
Shelbyville, Indiana

Anna Margo Perry
Spanish
Franklin, Indiana

Paul R. Perry
Psychology
Franklin, Indiana

Jerry D. Petro
Mathematics
Shelbyville, Indiana

Darrel Rathbun
Biology
Park Ridge, Illinois

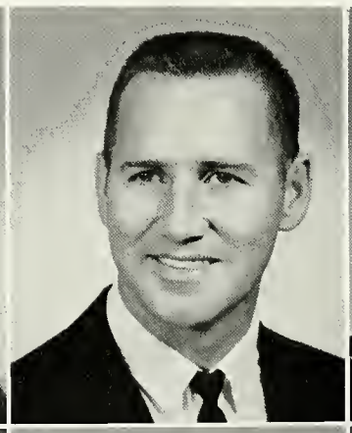
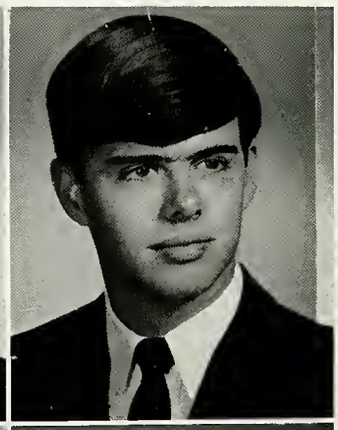

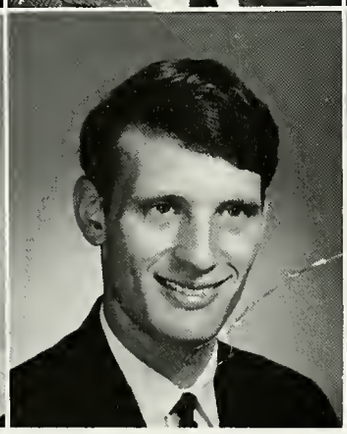
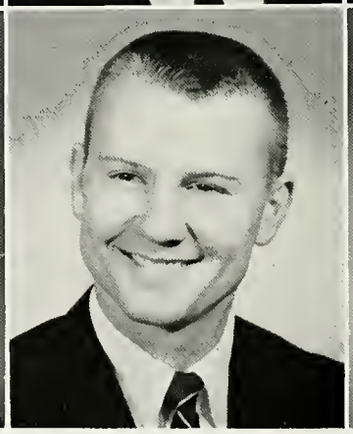

Susan Reed
Spanish
Peru, Indiana

Philip Lee Sanborn
History
Nyack, New York

Frances D. Schill
Physical Education
Crothersville, Indiana

John Seath Jr.
History
Engelwood, New Jersey

Charlotte Ann Sellers
English
Bluffton, Indiana

Alan M. Skolnik
Psychology
Brooklyn, New York

Keaney Sloop
History
Bargersville, Indiana

Barbara Joan Snyder
Education
Columbus, Indiana

Deborah A. Stein
Englis
Arlington, Virginia

Glea Steward
English
Indianapolis, Indiana

Charles Stumpf
Economics
Indianapolis, Indiana

Anne Suhl
Spanish
New York, New York

Robert W. Thompson
Mathematics
Floral Park, New York

Robert J. Weiss
Biology
New Cumberland, Pennsylvania

Caroyn Wiltberger
German
Milan, Indiana

Robert Wayne White
History
Milan, Indiana

James F. Wilbur
Government
Wellesley Hills, Maine

Larry Williams
Physics
Jeffersonville, Indiana

Susan Wohlmuth
History
Brownsburg, Indiana

Karen Zeigler
Education
Hope, Indiana

Cheryl Zuckschwerdt
English
Columbus, Indiana

SENIORS NOT PICTURED

Ellery Baker
History
West Upton, Mass.

Michael Green
History
Indianapolis, Indiana

Ronald Nichols
History
Taunton, Mass.

John Chiarotti
Economics
Madison Heights, Michigan

William Hamilton
Biology
Indianapolis, Indiana

Cynthia Parks
Behavioral Science
Rochester, New York

Walter Smoke
Philosophy
New York, New York

Richard Edholm
Economics
New Whiteland, Indiana

Dennis Natale
Biology
Brooklyn, New York

George Rinker
Physics
Lafayette, Indiana

Virginia Thompson
Education
Franklin, Indiana

Connie Garrett
Phipical Education — German
Marion, Indiana

Neal Newell
Psychology
Columbus, Indiana

William Skrod
Economics
Staten Island, New York

Grizzley Seniors playing their last game for F.C. are: *First Row*: Larry Williams, Tom Keefer, Skip Hempel, Rick Flecker, and Neal Newell. *Second Row*: George Klinger, Bill Hamilton, John Chiarotti, and Jim Marshall. *Third Row*: Pat Bajdek, Ed Woodrick, Chuck Stumpf, and Jim Dykhuizen.

Cheryl Zuckschwerdt and Betty McKinley put a touch of Christmas in their room.

The B. F. Hamilton Library is a good place to study, and Arnie Kaplan found time to relax too.

Student teachers Charlotte Erickson and Karen Zeigler find that there are various types of "teacher's pets."

Junior Class Officers are Jim Harris, President: Dale Wiand, Vice-President; Rob Billieu, Secretary; Laurel Vicari, Treasurer.

juniors

John Allbritten
Cheryl Barnard
Kathryn Beal
Judith Benjamin

Alan Bickford
Vernon Biederman
Robert Billieu
Karen Bratton

Beverly Brown
Margaret Bunnell
Michael Byrd
Catherine Carpenter

Sharon Chatham
Lynda Clendenning
John Cleveland
Marcia Coates

David Coffin
Walter Colin
Donald Craig
John Crews

Pete Decker
Joseph Dubes
Cecelia Duckworth
Scott Fitkin

Linda Fletcher
Joseph Ford
Nancy Gerber
Elizabeth Guttman

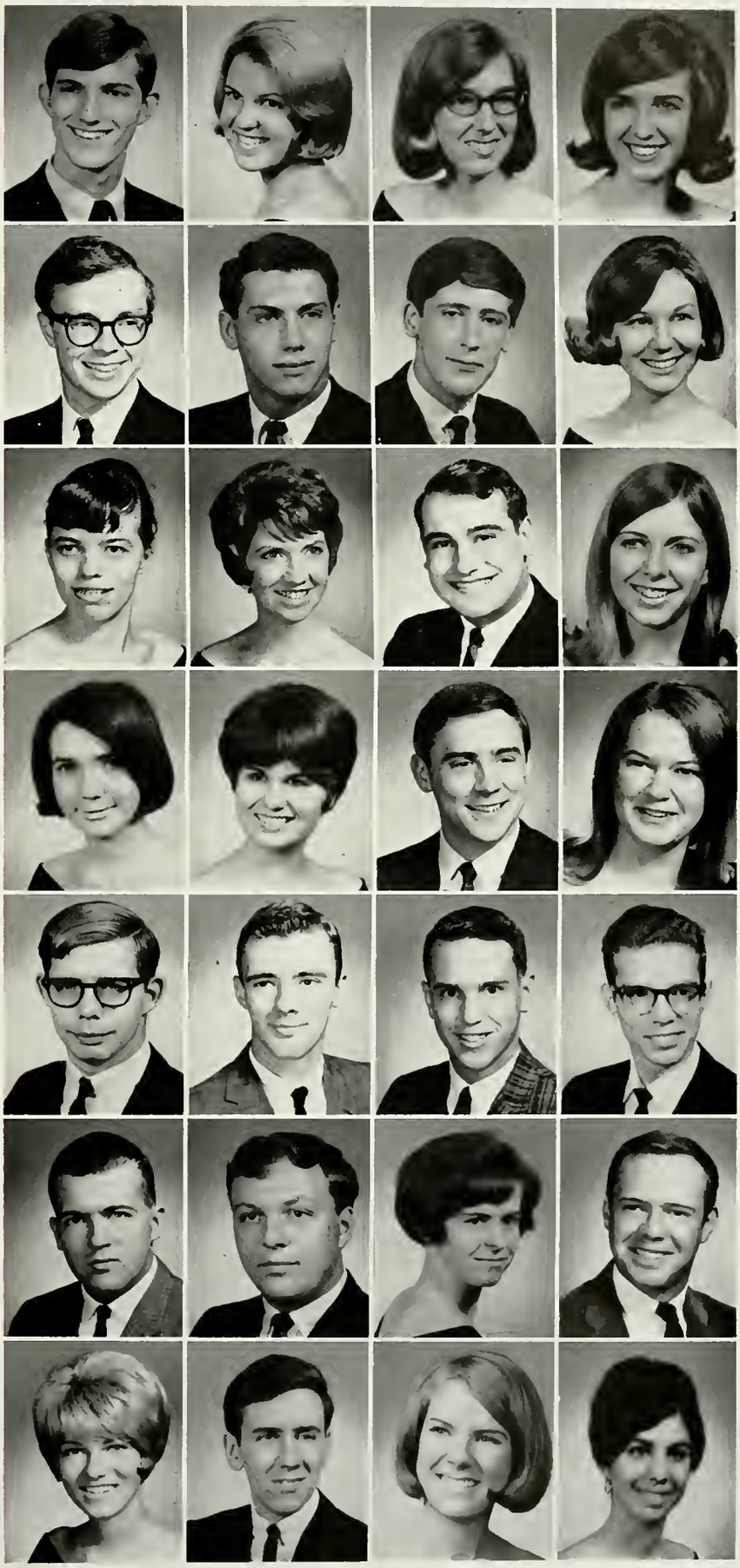

juniors

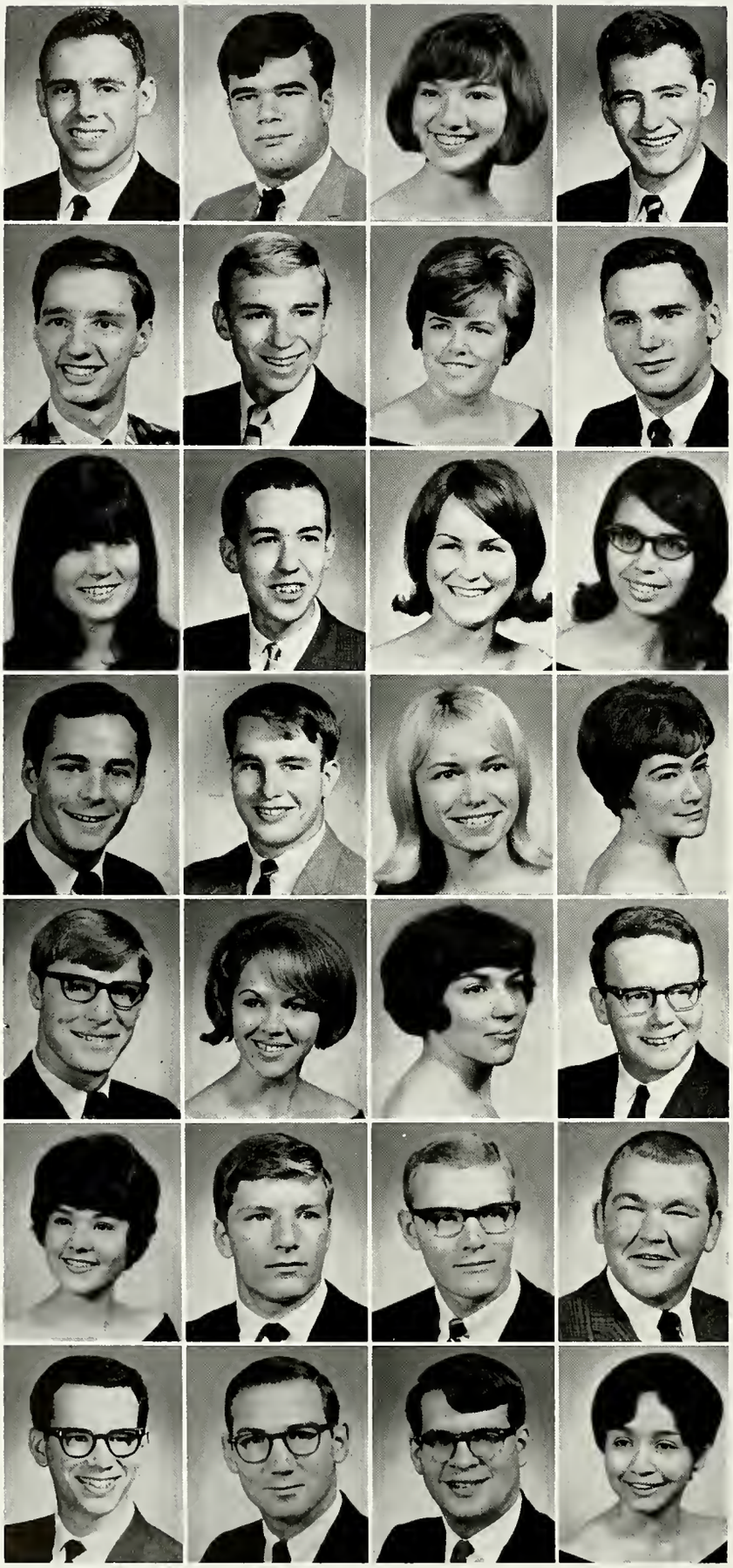

James Harris
Edwin Hendricks
Linda Hendrickson
John Hollingsworth

Vernon Hood
Robert Jarvis
Marcia Jaynes
George Johns

Sarah Killen
Dana Klinck
Margaret Knight
Rebecca Koontz

Peter Leland
Michael Loveall
Connie McAnally
Barbara McKinney

Scott McKinney
Michele Maddock
Dianna Marcus
Robert Markwalter

Alennea Mathis
Thomas Mengelt
Keith Miles
Robert Miles

Alex Neubert
Philip North
James Overmyer
Sharon Powell

juniors

Phillip Regnault
Mary Martha Rogers
Sherrill Rowland
John Russom

Linda Soltis
Edie Steiniger
Susan Stum
Mary Jane Tipton

Virginia Triassi
Laurel Vicari
Cheryl Warder
Bonita Wardlow

Jill Warren
Neal Welch
Dale Wiand
Sandra Williams

Ed Woodrick

"Bubble, bubble, toil and trouble."—Junior Dave Coffin works in the Chem lab.

Sophomore Officers are Jim Eisenhower, President; Dave Denslaw, Vice-President; Jane Madinger, Secretary; Bob DeVoss, Treasurer.

sophomores

sophomores

Candy Barnes
Gwen Baugh
Michele Baum
Beverly Beachler
Ronald Beall
Jerry Beasley

Jeanne Belcher
Trudy Bender
John Blankenbuehler
Suzanne Boden
Rebecca Boyer
James Branch

Paul Brinkerhoff
Barbara Bryan
Linda Bryant
John Buerger
Janice Bursie
Randall Cable

Daniel Carr
Gregory Cassady
Kim Chase
Jerilyn Clarke
Susan Cole
Martha Cragen

Phyllis Crain
John Creighton
Daniel Crull
David Czartoryski
Lloyd Delay
James Delay

Royce Delco
David Dick
Diana Dillon
Thomas Douglass
George Downer
Nancy Drake

Mary Eck
Michael Ehringer
Clarence Epley
Kathleen Fisler
Sandra Ford
Marinda Freeman

Wayne Galin
Charlene Garrison
Alice Gleason
Raymon Goldschmidt
Jane Grey
Patricia Grey

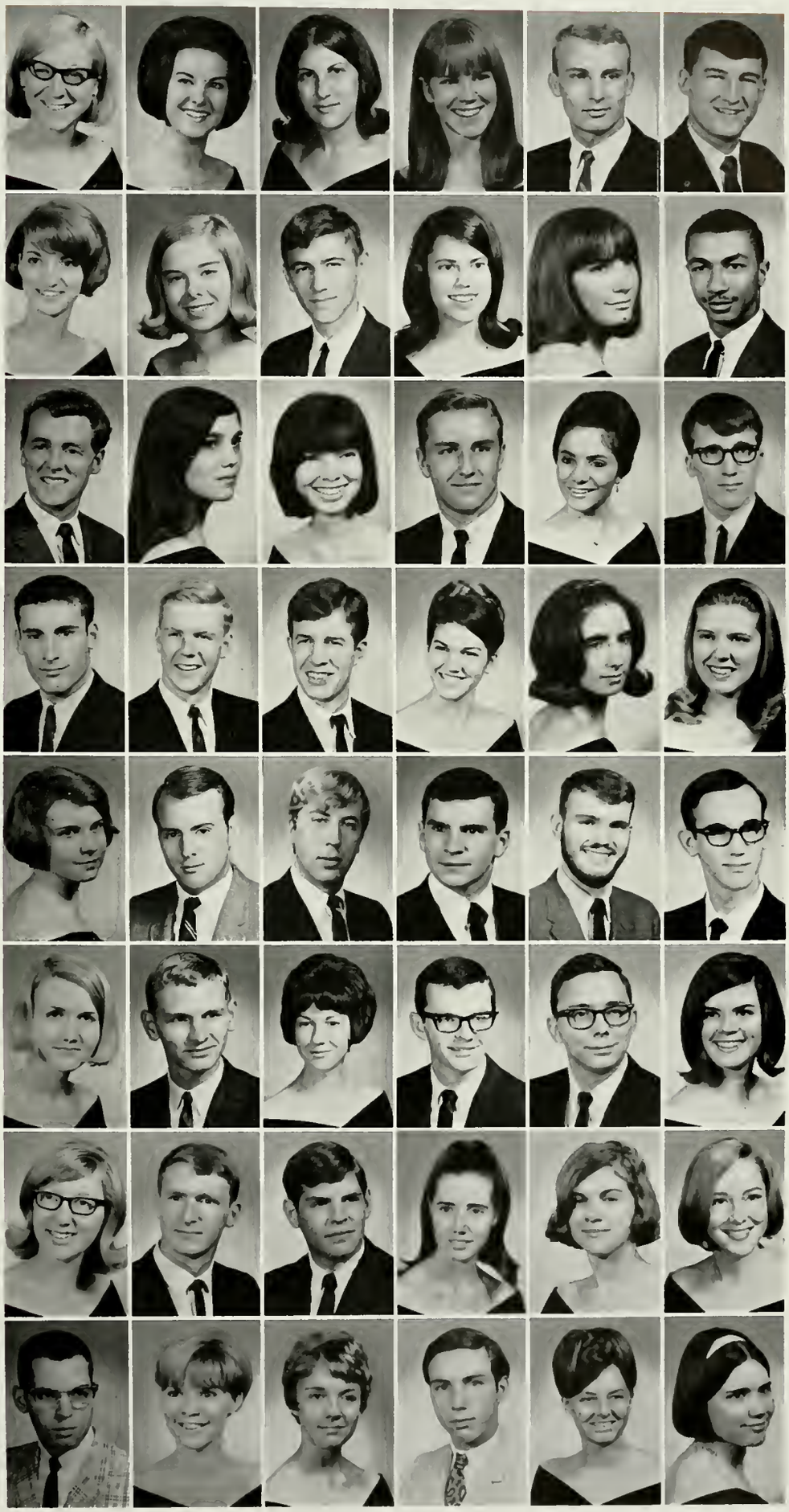

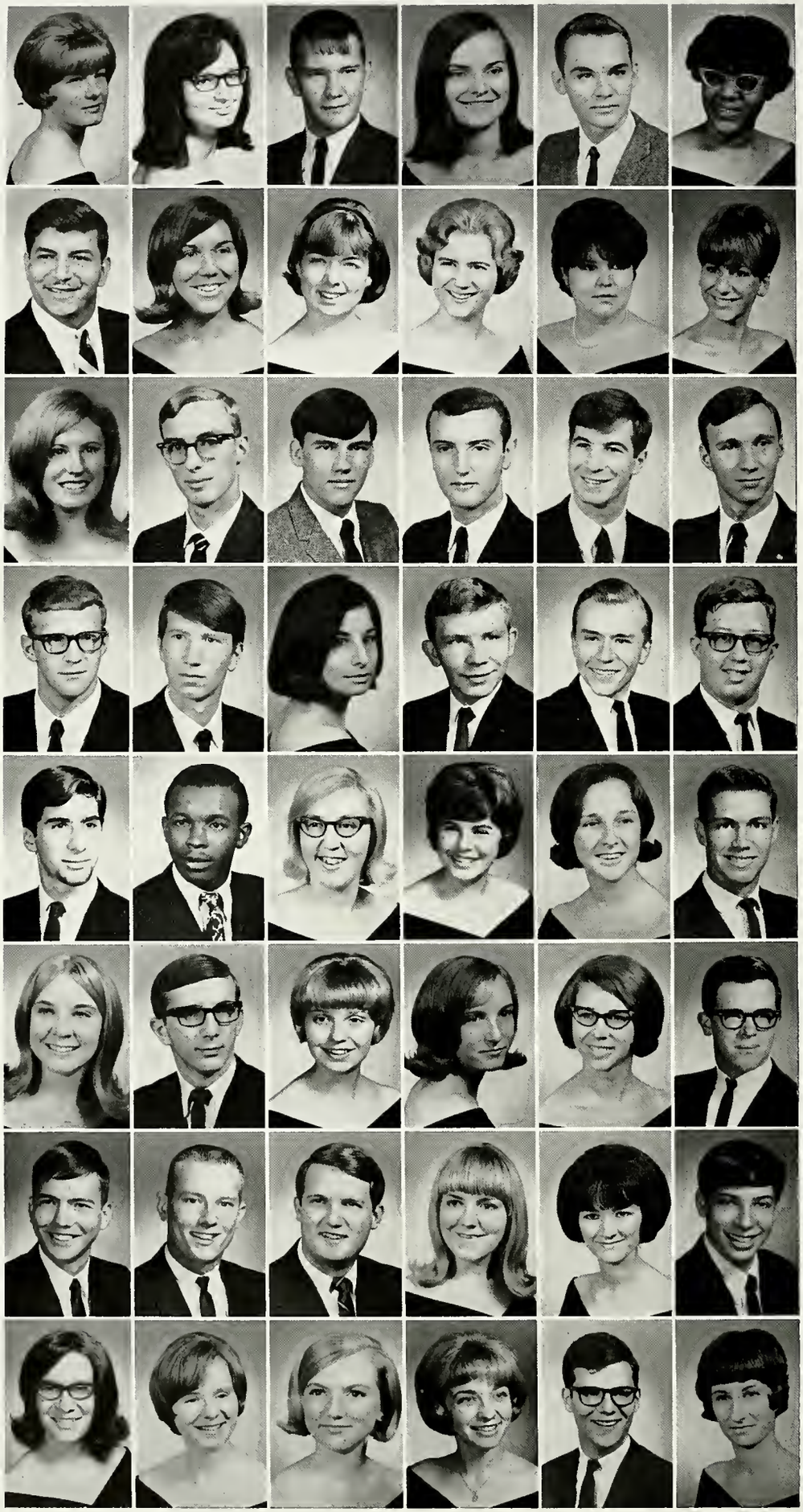

Mary Alice Grimit
Judith Gum
Michael Hall
Brenda Harmon
Richard Harnois
Penny Heeter

Saleh Hegelan
Sarah Hopkins
Paulette Hornsby
Andrea Huggins
Roberta Illg
Ellen Jacoby

Katie Sue Jones
James Kelley
Ronald Kelsay
Thomas Kermes
Victor Kiplinger
Leon Kistler

Terry Klinck
Roger Kohlmann
Nichola Kolisch
Kenneth Koppelman
David Kronbach
Larry Leeds

Aron Lifschultz
Robert Lightfoot
Sandra Lingle
Margie McCoy
Diane McElrath
Terry MacKay

Jane Madinger
Richard Matthew
Mary Meredith
Ann Miller
Charlene Mills
Robert Nichols

Jarl Olson
Robert O'Neil
Homer Parkhill
Betty Parrett
Patrice Parrish
Stuart Peckner

Caroll Perkins
Linda Perry
Nancy Peters
Christine Raleigh
William Rengier
Bette Richardson

Sharon Roloson
Michael Rose
Gene Rund
Arthur San Filippo
Janis Saylor
Lynne Schoenleber

Evelyn Schueller
Jenifer Shinn
Jane Singer
Ann Sleght
James Smith
Steve Smith

Walter Smith
Allan Soll
Susan Staab
Mark Stamm
Leslie Thompson
Paul Thurston

Jane Totten
Lois Turner
Susan Ward
Willard Wells
Cynthia Winters
Gerald Yentes

Constance Yovich
Harold Zassenhaus
Peter Zecher
George Thibodeau

Freshman Officers are Vice-President, Chip Herrod; President, Rufus Little; Secretary, Jerry Dunn; Treasurer, Pat Brown.

freshmen

Janice Aleffi
Sheryl Allen
Lois Anderson
Deborah Andrews
James Apicella
James Ashworth
Richard Bagdon

David Baker
Sally Battin
David Beal
Jane Beeson
Victor Beck
Thomas Behny
Edward Bentz

Fredrick Berggren
Tommy Bowman
Stephen Brower
Pamela Brown
Patrick Brown
Steven Brown
William Brownell

Stuart Burt
Arlen Campanola
Ramsey Campbell
Lea Carey
Ann Carter
Joseph Cascio
Paul Cash

Mark Chalfin
Charles Chilcott
Bonnie Coleman
James Comstock
James Conklin
Donald Cook
Peter Crescenzi

Brainard Cummins
Susan Dann
Robert Davis
William Davis
Patterson Dawson
Judith Defuria
Suzanne DeMoss

William Desboro
Sandra Devary
Linda Dornburg
Linda Doughman
Jacqueline Dove
Sidney Downey
Charles Dozier

John Duffy
Thomas Duffy
Jerry Dunn
Robert Duprau
Kenneth Dyer
John Dyke
Judy Eddleman

Robert Edwards
Susan Egloff
Linda Esposito
William Finan
Merrarose Findley
Michael Fineman
Richard Fisher

Charles Flaks
Robert Fletcher
Barbara Forsstrom
Waren Foster
Stephen Foust
Stanley Franklin
Barbara Ganey

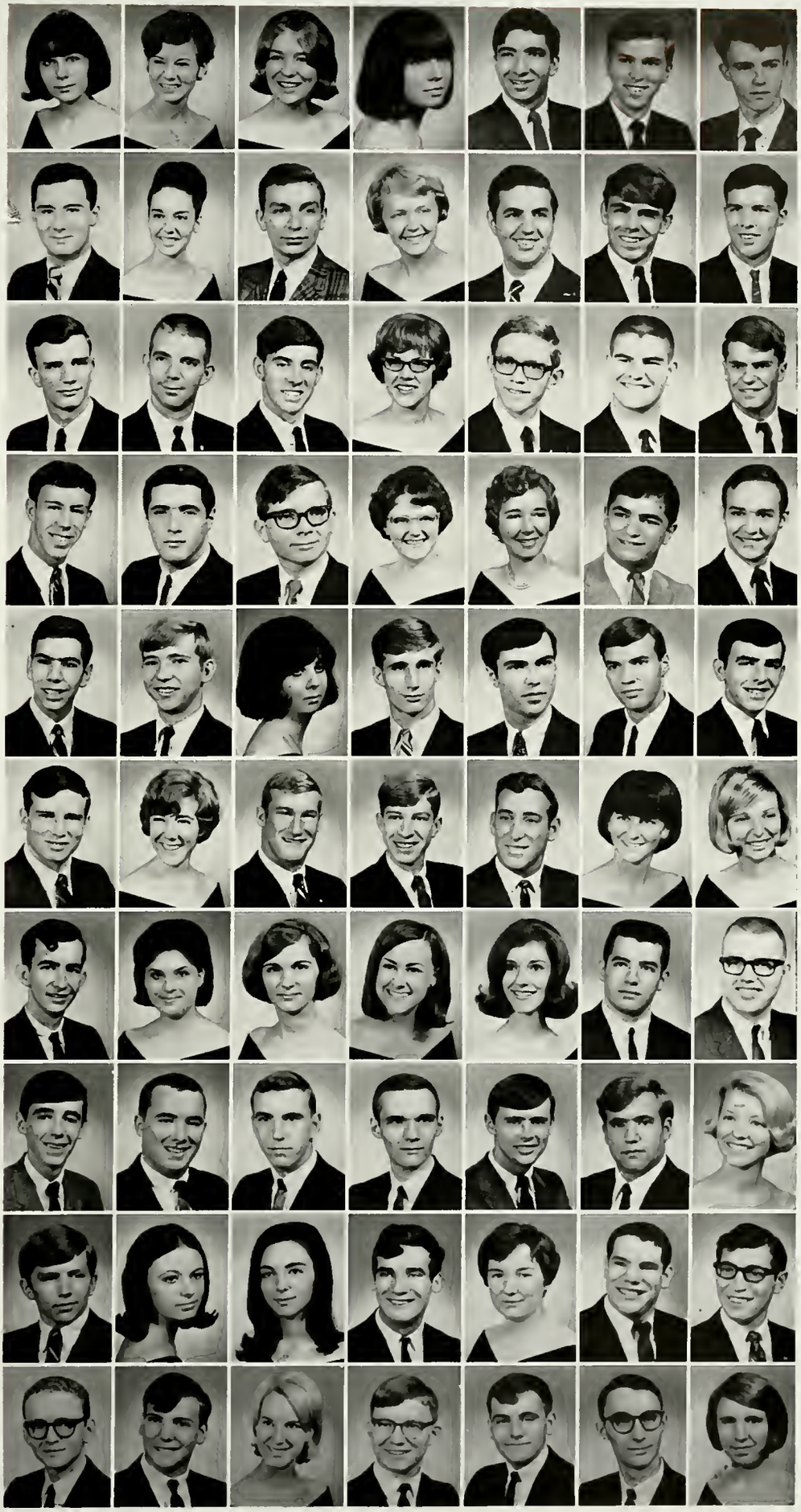

Richard Gedney
Keith Gerbers
James Giansiracusa
Louise Gibbard
William Gibney
Marc Glessner
Barry Greer

Daniel Gribbin
Shirley Grider
Timothy Griffin
Virginia Gritton
Marvin Gum
Susan Hadley
Kathryn Hall

Judith Hamilton
James Handy
David Hanes
Herbert Harris
Robert Herrod
Bernard Heathwood
David Hendrix

Linda Hensley
Katherine Hibbs
Alan Hilburg
Michael Hill
Barbara Hite
Mary Beth Hodel
Stephen Hougland

Lynette Hoyt
Stephen Hudson
William Hull
John Hynds
Nancy Jack
Linda Janke
Gary Johnson

Janis Johnson
Rianne Johnson
Michael Kanouse
Susan Kaplan
Michael Keberline
James Keegan
Sue Keller

Donald Kelley
Susan Klein
Frederick Krieger
Joseph Lamberto
Leonard Lansky
Arleta Ledbetter
Peter Lewis

Robert Lindsey
Joyce Lindstrom
Rufus Little
Alan McWhirter
Nancy Madsen
Pamela Marsh
Kathy Martin

Frederick May
Rachel Medellin
Susan Miles
Sandra Miller
Alfred Moore
Jay Mosberg
Arthur Munson

Neil Noble
Samuel Ogle
David Overmyer
James Owens
Melody Padgett
Robert Pagani
Carol Peckinpaugh

Miranda Phelps
Michael Phelan
John Piech
Mark Porter
Jessica Powers
Robert Reece
Linda Reed

Randall Richardson
Howard Roberts
Diana Rosenthal
David Ross
Janet Ryan
Philip Sanborn
Richard Sandstrom

Norman Satanoff
Richard Schafstall
David Schillinger
David Schneider
David Seely
Richard Senker
Stephen Setzman

Sharon Sheley
Harold Shipley
Jean Skeet
Carol Smith
Jay Smith
Robert Southerngill
Jonathan Spence

Douglas Stinson
Russell Tait
Michinori Takei
Robert Theiss
Noel Thomas
Stephen Tilden
Douglas Tillman

Richard Towsley
Pamela Trester
Diane Trzyna
John VanDeun
David Vaughn
Agnes Wang
Michael Warner

Douglas Wehrle
David Weinstein
James Wheeler
John Wheeler
Bob White
Daniel Williams
David Wilson

Michael Wilson
Jon Winge
Chester Woffard
Mark Wolman
Kathleen York
Richard Yukes
Albert Zabloski

Sharon Zuber
Davida Levine

HOUR
DRY
CLEANING
Guarantee
Auto
DO NOT
ENTER

advertising

the gift
that only
YOU
can give... **YOUR PHOTOGRAPH**

For those who take great pride in you, there is no more appreciated gift than your photograph. Come to your Official Photographer when you need distinguished portraits to give on memorable occasions.

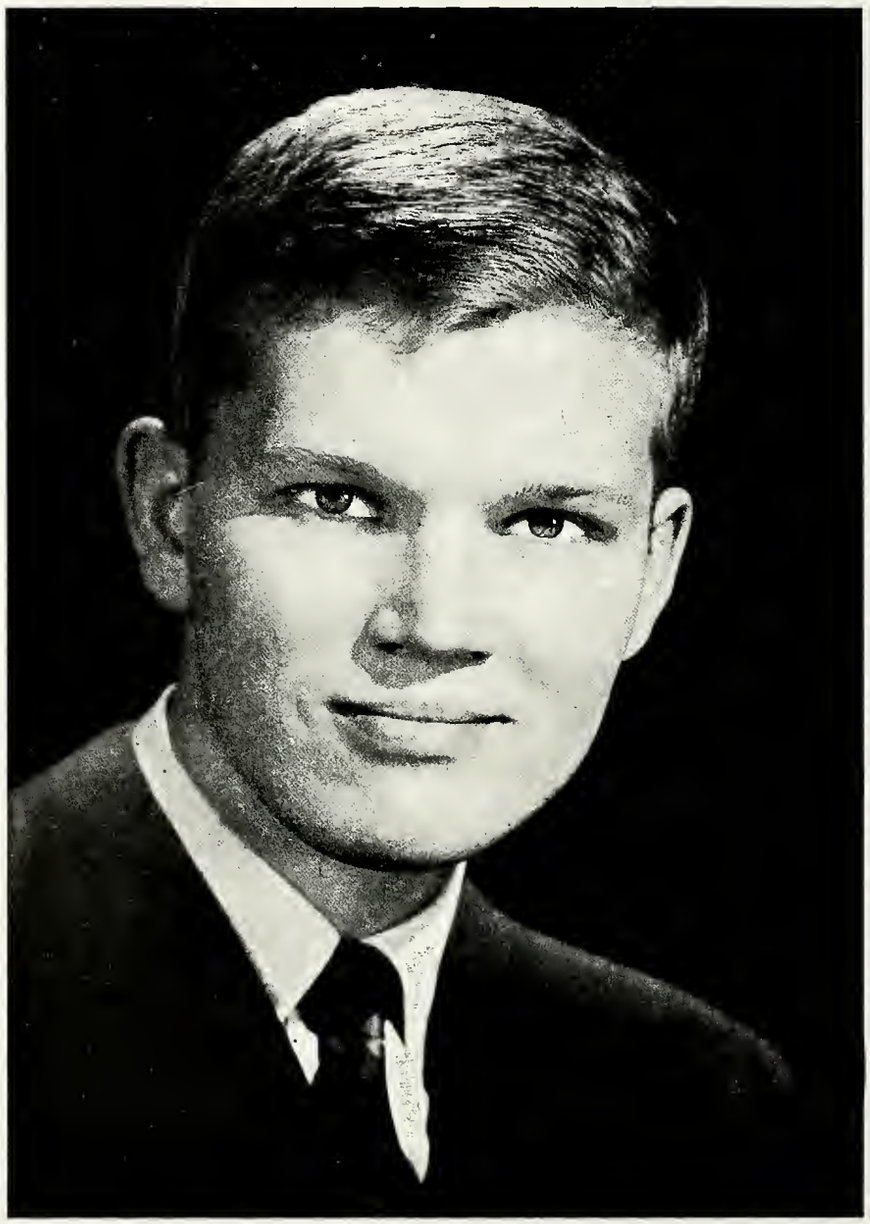

L.S. Ayres + co.
of Indiana

Ron Beall, John Buerger and Mike Ruszkowski know where to go for the best haircuts in town.

For the best in grooming . . .

DON'S BARBER and BEAUTY SHOP

34 N. Main St.
736-7512

MAH - JONG

FINE PRODUCTS

WHEN SHE THINKS OF A DIAMOND
YOU THINK OF

WILDMAN'S JEWELRY

(then question her thought)
49 N. Main St.
Franklin

EARL WILSON'S

SHELL SERVICE

GOODYEAR TIRES

BATTERIES

ACCESSORIES

49 E. Monroe Franklin 736-6817

Mr. William Randolph, Vice-President, accepts the finished product from Sally Battin. Sally is a part-time receptionist at the Bank.

IT'S FUN TO BANK AT THE

FRANKLIN BANK

&

TRUST COMPANY

A COMPLETE BANKING AND TRUST SERVICE
FOR THE COLLEGE STUDENT

For exquisite Bracelets, Necklaces, Lockets,
Fine Glassware, Endearing Diamonds,

Try and Buy
at

E. O. COLLINS JEWELRY STORE

"Friendly Terms"
65 E. Jefferson

DEER & SON

Hardware — Sporting Goods

Housewares — Appliances — T.V.

Frigidaire Appliances - Magnavox

Kelvinator - Speed Queen

71 E. Court St. Phone 736-6558

Checking over the printing press that helps put out "THE FRANKLIN" are Sherrill Rowland and Margo Perry.

FRANKLIN PRINTING SERVICE
ROEDER'S OFFICE SUPPLY

Serving Franklin College
97 E. Monroe St.
Franklin, Ind.
Phone 736-6663

MUTUAL BUILDING AND LOAN ASSOCIATION

Joseph L. Bridwell
President

38-40 N. Water St. Franklin, Indiana

Mutual Building and Loan Personnel are always ready to serve Franklin College Students.

It's fun to pretend as Mr. Alexander hands Janice Bursie the keys to a new Chevy.

"Thanks again for the pleasure of serving the Students, Faculty, and Officials of Franklin College"

SINCE 1907

ALEXANDER CHEVROLET

JARVIS ALEXANDER, President

PERRY'S GULF

"WE CATER TO THE COLLEGE TRADE"

FRANKLIN CLEANERS AND MERLE NORMAN COSMETICS

2 Locations To Serve You

Franklin
112 W. Jefferson
736-6421

Whiteland
Highway 31
KE 5-4511

CONGRATULATIONS!
SAGA FOOD SERVICE

UNION BANK AND TRUST COMPANY

FRANKLIN

TRAFALGAR

White River Branch

Banking and Insurance

Drive-in Window

Free Parking

MEMBER FEDERAL DEPOSIT INSURANCE CORPORATION

Sherrill Rowland picks up some shirts at Martinizing, one of the most frequented spots in town!

"BE WISE MARTINIZE"

52 N. Main St. Franklin 736-7944

COLLEGE AND COMMUNITY BOOSTERS

DE PREZ-SCOTT COMPANY

FRANKLIN CANDY KITCHEN

LANAM'S SHOES FRANKLIN AND GREENWOOD CENTER

SWANKS

SHERWIN-WILLIAMS PAINTS

MOTHER HUBBARDS

WOODS PONTIAC

BROWN'S REGAL MARKET

INGLE RAMBLER

CITY DRUGS

DEMAREE'S I.G.A. FOOD SERVICE

VANDIVIER FORD SALES

index

A

Abdelnour, Edward D. 82, 93
Adams, Donald Andrew 107
Aleffi, Janice Mary 125
Allbritten, John Mark 85, 117
Allen, Sheryl Lynn 55, 76, 125
Anderson, Roy H. 83
Anderson, Lois Ellen 64, 125
Andrews, Deborah Lynn 72, 125
Apicella, James Louis 64, 82, 125
Appleton, Alan B. 87, 107
Ashworth, James Michael 83, 125

B

Bagdon, Richard Timothy 125
Bailey, Dennis 87, 107
Bailey, Lucinda Garner 73
Bajdek, Patrick M. 54, 92, 93, 107, 110
Baker, David Russell 125
Baker, Ellery Edward 80, 96, 115
Banks, Cole G. 65, 67
Barnard, William H. 54, 83
Barnard, Cheryl Ann 58, 65, 70, 117
Barnes, Candice Ann 55, 73, 121
Barry, Michael Joseph 82
Battin, Sally Anne 64, 74, 125
Baugh, Gwen 121
Baum, Michele Leslie 66, 121
Beachler, Beverly Kaye 63, 73, 121
Beal, Kathryn 117
Beal, David Clyde 86, 125
Beall, Ronald Hogan 65, 121
Beasley, Jerry Phillip 82, 121
Beck, Victor Ira 64, 65, 125
Beeson, Jane 125
Behny, Thomas Michael 86, 125

Belcher, Jeanne A. 64, 121
Bender, Trudy Lynn 68, 73, 121
Benjamin, Judith Ann 77, 117
Bennett, Dorothy Foist 107
Bentz, Edward Wayne 125
Berggren, Frederick P. 86, 125
Bickford, Alan Kent 81, 117
Biederman, Vernon 81, 117
Billieu, Robert Norman 117
Blankenbuehler, John 98, 121
Bishop, Norma Jean Lee 107
Blankenburg, Mary Anne 74
Bockstette, Reinhard 81
Boden, Suzanne E. 121
Bohlinger, Michael David 96
Bond, Cheryl 71, 107
Bowman, Tommy David 86, 125
Boyer, Rebecca A. 71, 121
Bozell, Donald Paul 60, 87, 107
Brackney, Steve 96
Braman, Carolyn 75, 107
Branch, James David 64, 121
Bratton, Karen Martin 117
Brinkerhoff, Paul Thomas 82, 121
Brower, Stephen Joseph 125
Brown, Beverly Annette 117
Brown, Pamela 74, 125
Brown, Patrick Moore 86, 125
Brown, Steven Allen 84, 93, 125
Brownell, William Bowker 80, 125
Brunner, Michael P. 107
Bryan, Barbara A. 73, 121
Bryant, Linda Lea 77, 121
Buerger, John Robert 55, 85, 93, 96, 121
Bunnell, Margaret A. 117
Burns, Marshall L. 57, 60, 107
Burr, Kenneth N. 65
Bursie, Janice M. 70, 121
Burt, Stuart Jeffrey 82, 125
Byrd, Michael Rex 59, 69, 117

C

Cable, Randall Lane 67, 121
Campanola, Arlen Keith 125
Campbell, Ramsey Lee 67, 125
Carey, Lea Diann 125
Carpenter, Catherine M. 73, 117
Carr, Daniel 121
Carr, William B. 54, 97, 98, 107
Carroll, Sharon 54, 55, 75
Carter, Ann Marie 125
Cascio, Joseph Michael 93, 125
Cash, Paul Joseph 125
Cassady, Gregory Allan 82, 121
Castro, Gloria Emilia 66
Chalfin, Mark Boris 125
Charamut, Frances Marie 64, 74
Chase, Sharon 108
Chase, Kim W. 64, 121
Chatham, Sharon K. 71, 117
Cheche, Thomas 20, 69, 83, 200
Chiarotti, John M. 83, 92, 93, 97, 110, 115
Chilcott, Charles H. 125
Clarke, Jerilyn A. 64, 101, 121
Clere, Thomas A. 54, 55, 60, 108
Glendenning, Lynda L. 56, 58, 75, 117
Cleveland, John C. 54, 57, 59, 85, 117
Clore, Richard K. 93
Close, Deborah McDowell 76
Coates, Marcia Jean 73, 117
Colfin, David Richard 81, 117, 119
Cohen, Robb Alan 81
Cole, Ronald L. 60, 83, 108
Cole, Susan Ellis 64, 66, 72, 121
Coleman, Bonnie Carol 125
Colin, Walter E. Jr. 95, 115, 117
Comstock, James Edward 80, 125
Conklin, James David 87, 125

Conquest, Judith Marion 54, 68, 73, 108
Cook, Donald 86, 125
Coppinger, Kenneth John 83
Cragen, Martha Jane 121
Craib, John Edward 108
Craig, Donald G. 55, 117
Craig, Brian Mallory 81
Crain, Phyllis L. 63, 64, 68, 77, 121
Creighton, John 99, 121
Crescenzi, Peter Albert 82, 125
Crews, John E. 117
Crull, Daniel W. 121
Cuddyre, John Martin 82
Cummins, Brainard Lyle 125
Custer, John Patrick 82
Czartoryski, David George 82, 121

D

Dann, Susan Margaret 64, 74, 125
Davis, Helen C. 72, 108
Davis, Robert Edward 82, 93, 125
Davis, William Jeffrey 125
Dawson, Patterson Bee 125
Decker, Nevin Franklin Jr. 85, 117
Defuria, Judith Ann 70, 125
Delay, Lloyd Clifford 121
Delay, James L. 121
Delco, Royce Jule 63, 64, 68, 73, 121
De Mello, Anthony R. 108
De Moss, Suzanne 64, 125
Dennis, William L. 16, 69, 81, 108
Denslaw, David Alan 54, 55, 59
Desboro, William Charles 125
Dettmer, Carolyn 108
Devary, Sandra Lee 64, 76, 125
De Voss, Robert A. 54, 85
Dick, David B. 83, 121, 200
Dillon, Diana Cheryl 68, 73, 121
Dornburg, Linda 76, 125
Doughman, Linda K. 70, 125
Douglass, Thomas Burns 121
Dove, Jacqueline Jean 68, 72, 100, 125
Downer, George Leon 121
Downey, J. Sidney 65, 125
Dozier, Charles E. 125

Doyle, Alan Robert 18
Drake, Nancy Carol 55, 70, 121
Druskis, Laimute Elena 62
Dubes, Joseph E. 54, 85, 117
Duckworth, Cecelia Lee 77, 117
Duffy, Bernard John 125
Duffy, Thomas Sinclair 84, 125
Dunn, Jerry Wynn 86, 125
Dunn, Susan 75, 108
Duprau, Robert William 125
Dyer, Kenneth Peter 82, 125
Dykhuizen, James A. 83, 93, 108, 110
Dyke, John Walton 80, 125

E

Eck, Mary Josephine 68, 76, 121
Eddleman, Judy Evans 74, 125
Edholm, Richard Lee 115
Edwards, Richard James 55, 108
Edwards, Robert Wallace 125
Egloff, Susan Jayne 70, 125
Ehringer, Michael Andrew 55, 97, 121
Eisenhower, James D. 83
Ellisor, Paul 85, 69
Emerson, David 21, 108
Engelmann, Roman Michael 97
Epley, Clarence William 85, 121
Epstein, Robert David 57, 61, 108
Erickson, Charlotte Anne 109, 115
Ernst, Robert M. 80, 96
Esslinger, Mary 109
Esposito, Lynda Ann 70, 125

F

Feiler, Mary Ann 55, 66, 77, 109
Fiesbeck, Ronnie 109
Finan, William Francis 125
Findley, Merrarose 125
Findley, Merrarose 125
Fineman, Michael Jay 125
Fisher, Richard Stephen 80, 125
Fisher, Richard Stephen 80, 125
Fisler, Kathleen Louise 121
Fitch, Richard 54, 56, 65, 109
Fitkin, Scott N. 117
Flaks, Charles Edward 20, 125
Flecker, Richard 59, 85, 93, 96, 109, 110
Fletcher, Linda Ann 57, 58, 71, 117
Fletcher, Robert Allison 86, 125
Ford, Joseph P. Jr. 81, 117
Ford, Sandra Eileen 76, 121
Forsstrom, Barbara J. 76, 125
Foster, Warren Rex 125
Foust, Stephen Joseph 125
Franklin, Stanley Ray 125
Freeman, Marinda Y. 71, 121
Fulkerson, Glen Michael 87, 109
Funke, Lyn C. 54, 55, 58, 61, 68, 73, 109

G

Galin, Wayne H. 64, 121
Ganey, Barbara Jean 72, 125
Garrett, Connie Lee 115
Garrison, Charlene Joy 55, 68, 77, 121
Gedney, Richard Horton 84, 126
Gerber, Nancy 16, 71, 117
Gerbers, Keith Melvin 84, 93, 126
Ghanayem, Frederick S. 83, 109
Giansiracusa, James A. 126
Gibbard, Louise Hancock 72, 126
Gibney, William Francis 80, 126
Gilmour, David Proctor 82
Gleason, Alice Jeane 121
Glessner, Marc Harry 126
Goins, Larry C. 93, 97
Goldschmidt, Raymond F. 121
Gookins, R. Stephen 109
Grady, Victoria E. 68, 73
Gray, Jane Elizabeth 64, 121
Gray, Patricia Louise 68, 73, 121
Green, Michael R. 115
Greenlee, Jerry W. 109
Greer, Barry R. 126
Gribbin, Daniel James 84, 126
Grider, Shirley Jean 63, 126
Griffin, Timothy Dale 126
Grimit, Mary Alice 67, 77, 122
Gum, Judith R. 122
Gum, Marvin B. 126
Guttman, Elizabeth 117

H

Hachman, John 81
Hadley, Susan Elizabeth 54, 68, 72, 100, 126
Hall, Kathryn L. 70, 126
Hall, Michael Lee 95, 122
Hamilton, Judith Ellen 126
Hamilton, William N. 83, 93, 110, 115
Hammer, Donna 77, 109
Handy, James Bueford 84, 93, 126
Hanes, David Lance 84, 126
Harden, Maxine L. 109
Harmon, Brenda Joyce 66, 68, 73, 122
Harnois, Richard Francis 64, 122
Harrington, Donald Keith 24, 55, 64, 65, 109
Harris, Herbert Michael 126
Harris, James Craig 57, 83, 118
Harrod, Robert Curtis 84, 99, 126
Hatch, Richard S. 55
Haughs, Robert Douglas 82

Headley, Juliet Craig 66
Heathwood, Bernard Kevin 126
Heeter, Penny Lorene 65, 122
Hegelan, Saleh Abdul Aziz 122
Hempel, Robert E. Jr. 85, 93, 110
Hendricks, Edwin Ray 55, 97, 118
Hendrickson, Linda Rey 75, 118
Hendrix, David Edwin 86, 126
Henry, Faith Adair 76
Hensley, Linda Dian 126
Hermann, Paul 16, 69, 87
Herndon, Richard 61, 84, 110
Hiatt, Christie Anne 15, 55, 64, 70
Hibbs, Katherine Jean 64, 74, 126
Hilburg, Alan Jay 80, 126
Hill, Michael Denis 126
Hillis, Paul D. 87, 110
Hindle, Phyllis Constance 55
Hite, Barbara Ann 126
Hodel, Mary Beth 66, 72, 126
Hoeppner, Terry Lee 85, 93, 97
Hollingsworth, John David 85, 118

Holmes, John Leslie 93
Holt, W. James 65, 93
Hood, Vernon Thomas 64, 118
Hopkins, Sarah Elizabeth 68, 72, 122
Hornsby, Paulette C. 122
Hougland, Stephen Dungan 126
Houston, Robert L. 110
Hoyt, Lynette Elizabeth 55, 64, 72, 126
Hudson, Stephen Arnold 82, 126
Huggins, Andrea Louise 64, 122
Hull, William Tyson 126
Hynds, John Robert 126

I

Illg, Roberta Louise 19, 21, 56, 64, 121
Israel, Juanita 110
Ivey, Arthur John 80

J

Jack, Nancy Elizabeth 64, 76, 126
Jacoby, Ellen Rae 68, 72, 100, 122
Janke, Linda Elaine 14, 72, 126
Jarvis, Robert 54, 68, 83, 97, 118
Jaynes, Marcia Ruth 64, 74, 118
Johns, George F. Jr. 55, 56, 65, 118
Johnson, Gary Bruce 126
Johnson, Janis Lynn 126
Johnson, Rianne Laura 64, 70, 126
Johnson, Stephanie K. 71, 110
Jones, Katie Sue 21, 56, 65, 70, 122
Jones, Russell Phillips 81
Jones, Thomas Marshall 82

K

Kanouse, Michael Ray 126
Kaplan, Arnold S. 20, 62, 111, 115, 142
Kaplan, Susan Jo 126
Keberline, Michael John 126
Keefer, Thomas C. 69, 83, 93, 110, 111
Keegan, James Nelson 82, 126
Keller, Sue Ann 64, 76, 126
Kelley, Donald Wadsworth 126
Kelley, James Alan 56, 122
Kelsay, Ronald William 122
Kermes, Thomas Chad 65, 122
Kerr, Richard Henry 82
Kershaw, Patricia 16
Kiewra, Gustave P. 85, 111
Killen, Sarah A. 74, 118
Kinnaman, James Nable 93
Kiplinger, Victor Albert 85, 122
Kistler, Leon 81, 122
Kitchen, Robert A. 57, 80, 111
Klein, Susan Jane 14, 74, 126
Klinck, Dana Scott 57, 118
Klinck, Terry Dale 81, 122
Klinger, George 69, 84, 92, 93, 110, 111

Klysz, Terrence John 93
Knight, Margaret 58, 75, 118
Kohlmann, Roger Frederick 85, 122
Kolisch, Nicola Anne 122
Koontz, Rebecca 64, 77, 118
Koppelman, Kenneth R. 122
Kosack, Eugene Mark 80
Krieger, Frederick Alvin 86, 126
Kronbach, David Fisher 122
Kruger, Richard A. 87, 111

L

Lamberto, Joseph Ralph 126
Lane, Carol Ann 111
Lang, Stephen R. 81, 111
Lansky, Leonard William 126
Ledbetter, Arleta Sara 64, 70, 126
Lee, Carol Anne 111
Leeds, Larry F. 122
Leffler, Wanda 68, 77, 111
Leggat, Bruce 55, 111
Leland, Peter 69, 81, 118
Levine, Davida Esther 127
Lewis, Peter Rowland 86, 126
Lewis, Robert Paul Jr. 86
Lienberger, Luanne 55, 73
Lifschultz, Aron Samuel 122
Lightfoot, Robert A. Jr. 97, 99, 122
Linderman, Emery Lewis 93
Lindsey, Robert Delap 64, 83, 126
Lindstrom, Joyce Carol 64, 77, 126
Lingle, Sandra Jean 68, 76, 122
Little, Rufus Reid Jr. 86, 126
Lombre, Renee Eledra 64, 67
Loveall, Michael G. 18, 55, 87, 93, 96, 118
Lukach, Alice 111

Mc

McAnally, Connie Lynn 58, 71, 118
Mc Carthy, William E. 83, 200
McClelland, Anne 55, 71, 111
McCord, Marilyn L. 55, 111
McCoy, Margie Naomi 75, 122
McElrath, Diane 77, 122
McKinley, Betty G. 56, 57, 61, 65, 112, 115
McKinney, Barbara 58, 65, 66, 118

McQuillen, William H. 81
McTamney, Francis Edward 80
McWhirter, Alan Douglas 126

M

Mackay, Terry Alexander 122
Maddock, Michele M. 56, 57, 62, 75, 118
Madinger, Paul 112
Madinger, Jane Ann 64, 71, 122
Madsen, Nancy Jeanne 126
Marcus, Dianna 56, 57, 74, 118
Markwalter, Robert 54, 62, 118
Marsh, Pamela Kay 126
Marshall, James 93, 110
Martin, James 16, 69, 84, 112

Martin, John E. 83
Martin, Kathy Lee 66, 126
Mathis, Alennea 54, 58, 75, 118
Matthew, Richard James 87, 122
May, Frederick Barnett 86, 126
Medellin, Rachel 14, 66, 72, 126
Mengelt, Thomas Paul 55, 93, 118
Menges, Kathleen 16, 68, 100
Meredith, Mary Chupp 71, 122
Miles, Keith Edward 118
Miles, Robert A. 82, 93, 96, 118
Miles, Susan Anne 14, 63, 68, 72, 126
Miller, Ann S. 74, 122
Miller, Sandra Lee 126
Millican, Thomas L. 85, 112
Mills, Charlene 55, 65, 122
Mock, Roger F. 112
Moore, Alfred Shopland 82, 126
Moore, Barry 82
Morris, Robert Henry 16
Mosberg, Jay Stewart 16, 80, 126
Munson, Arthur Herbert 82, 126
Myers, James Richard 86

N

Nagley, James R. 67
Natale, Dennis 115
Neubert, Alex Carlisle 55, 65, 99, 118
Newell, Neal 93, 97, 115
Nichols, Ronald W. 87, 115
Nichols, Robert Ralph Jr. 83, 122
Nicolai, Dorita Louise 71, 112
Noble, Neil Mark 126
North, Philip Dwight 64, 118

O

Obrien, Michael R. 112
Ogle, Samuel Thomas 126
Olson, Jarl C. 66, 96, 98, 122
Oneill, Robert L. 59, 85, 93, 96, 122
Overmyer, James Edward 81, 118
Overmyer, David Eugene 80, 126
Owens, James Thomas 126

P

Packard, Betty Reed 112
Padgett, Melody Joy 64, 126
Pagani, Robert Edward 80, 126
Plamer, Joseph Hoffman 84
Pappas, George N. Jr. 112
Parkhill, Homer David 122
Parks, Cynthia A. 115
Parrett, Betty 19, 76, 122
Parrish, Patrice 70, 122
Peckinpaugh, Carol L. 70, 126
Peckner, Stuart Ira 122
Pence, Allen Walker 112
Pendygraft, George 57
Perkins, Caroll 65, 122
Perry, Anna Margo 56, 57, 58, 60, 66, 71, 112
Perry, Linda Elizabeth 54, 63, 74, 122
Perry, Paul R. 84, 112
Peters, Nancy 122
Petersen, James Dale 93
Petro, Jerry D. 87, 112
Phelps, Miranda 70, 127
Phelan, Michael Leonard 127
Piech, John Dixon 86, 127
Plummer, Craig L. 85, 95, 96
Porter, Mark William 127
Powell, Sharon Anita 118
Powers, Jessica Lynne 21, 70, 127

R

Rabel, Marilyn Theresa 66
Raleigh, Christine Alice 122
Rathbun, Darrel 84, 112
Reece, Robert Eugene 127
Reed, Linda Louise 127
Reed, Susan 71, 113
Regnault, Phillip M. 87, 119
Rengier, William John 65, 122
Richardson, Bette 75, 122
Richardson, Randall B. 84, 127
Rinker, George A. Jr. 60, 84, 115
Roberts, Howard Edwin 65, 80, 127

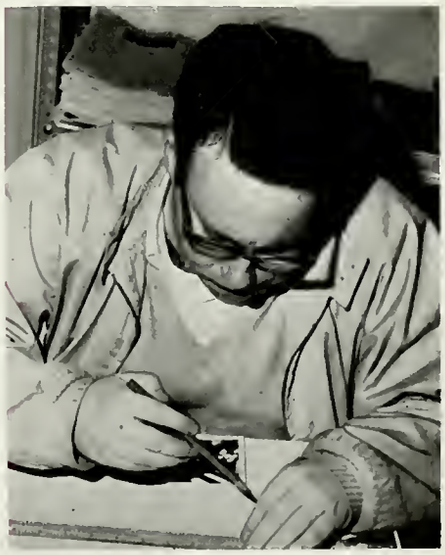

Rogers, Mary Martha 68, 73, 119
Roloson, Sharon Lee 72, 123
Rose, Michael R. 85, 96, 123
Rosenthal, Diana Mikel 127
Rowland, Sherril E. 54, 55, 57, 58, 73, 119
Rund, Gene Rolland 66, 93, 96, 123
Russom, John Arthur 119
Ruszkowski, Michael A. 93
Ryan, Janet Ann 68, 74, 127

S

Sanborn, Philip Lee 113, 127
Sandstrom, Richard Phan 82, 127
San Filippo, Arthur J. 123
Sanford, Robert Edward 96
Santaw, Lawrence Edward 81
Satanoff, Norman Dennis 80, 81, 127
Saylor, Janis Lee 76, 123
Schafstall, Richard Alan 127

Scherer, William R. Jr. 69, 83, 93
Schill, Frances D. 96, 113
Schillinger, David Lee 127
Schoenleber, Lynne 68, 71, 123
Schneider, David Arthur 127
Schueller, Evelyn 75, 123
Scott, Glenn David 81
Seath, John Jr. 57, 83, 113
Seely, David Lee 82, 127
Sellers, Charlotte Ann 60, 63, 113
Senker, Richard R. 86, 127
Setzman, Stephen C. 127
Sheley, Sharon Kay 76, 127
Shepard, Carolyn Marie 64
Shinn, Jenifer Ann 55, 65, 123
Shipley, Harold Linwood 82, 127
Singer, N. Jane 73, 123
Skeet, Jean Marie 72, 127
Skolnik, Alan M. 80, 113
Skrod, William 115
Sleight, Ann Louise 123
Sloop, Keaney 86, 87, 96, 113
Smith, James T. 98, 123
Smith, Jay Philip 127
Smith, Stephen A. 54, 59, 67, 69, 123
Smith, Walter Lewis 82, 123
Smoke, Walter B. 55, 115
Snyder, Barbara Joan 113
Soll, Allan Martin 123
Soltis, Linda Anne 71, 119
Southergill, Robert T. 127
Spence, Jonathan King 127
Spiker, John William 69, 83
Staab, Susan Kay 54, 71, 123
Stamm, Mark David 123
Stanbrough, Jerry L. 54
Stein, Deborah A. 113
Steiniger, Edeltraud 55, 71, 119
Steward, Glea 113
Stinson, Douglas Garrard 127
Stumpf, Charles 83, 92, 110, 113
Stum, Susan 16, 55, 71, 76, 119
Suhl, Anne 113

T

Tait, Russell Earl 127
Takei, Michinori 80, 127
Theiss, Robert W. Jr. 64, 127
Thibodeau, George M. 80, 123
Thomas, Noel Asher Jr. 127
Thompson, Leslie Ann 73, 123
Thompson, Robert W. 80, 113
Thompson, Virginia 115
Thurston, Paul Phillip 123
Tilden, Stephen Michael 127
Tillman, Douglas Leon 54, 80, 127
Tipton, May Jane 71, 119
Totten, Jane Elizabeth 74, 123
Towsley, Richard Douglas 127
Trester, Pamela Sue 74, 127
Triassi, Virginia 119
Trzyna, Diane May 70, 127
Turner, Lois Joy 55, 123
Tuttle, Valerie A. 21

V

Van Deun, John R. 82, 93, 127
Van Denn, Bryan John M. 86
Van Osdol, Dale H. 87
Vaughn, David Lee 54, 84, 127
Vansworth, John Martin 82, 93
Vicari, Laurel Anne 56, 75, 119

W

Wang, Agnes Louisa 70, 127
Ward, Susan M. 77, 123
Warder, Cheryl Marie 119
Wardlow, Bonita Lynn 73, 119
Warner, Michael Robert 127
Warren, Jill Louise 71, 119
Wehrle, Douglas Gabriel 127
Weinstein, David Michael 127
Weiss, Robert J. 113
Welch, Neal William 69, 119
Wells, Willard Gordon 123
Wheeler, James Michael 127
Wheeler, John Warren 127
White, Robert Wayne 96, 114
White, Bob Ray 85, 127
Wiand, Dale 54, 59, 85, 119
Wilbur, James Frederick 114
Williams, Daniel Richard 86, 127
Williams, Larry 83, 93, 110, 114
Williams, Sandra C. 119
Wilson, David Owen 127
Wilson, Michael George 67, 127
Wiltberger, Carolyn 114
Winge, Jon Clayton 82, 127
Winters, Cynthia 55, 75, 123
Woffard, Chester A. 127
Wohlmuth, Susan 16, 54, 57, 68, 73, 114, 201
Wolman, Mark 127
Woodrick, Ed H. 85, 93, 97, 110, 119

Y

Yentes, Gerald R. 16, 83, 123
York, Gerald 83, 96
York, Kathleen Sue 16, 54, 55, 64, 68, 74, 100, 127
Yovich, Constance 123
Yukes, Richard Alan 85, 93, 127

Z

Zabaronick, Robert 83
Zabloski, Albert Joseph 84, 127
Zassenhaus, Harold 87, 123
Zecher, Peter 123
Zeigler, Karen 71, 114, 115
Zuckschwerdt, Cheryl 25, 114, 115
Zuber, Sharon L. 127

Who we are, where we were, what we were doing and why. 1967 was the year, and who knows how we ever accomplished it all?

1967